

Scenario Planning and Modeling Process

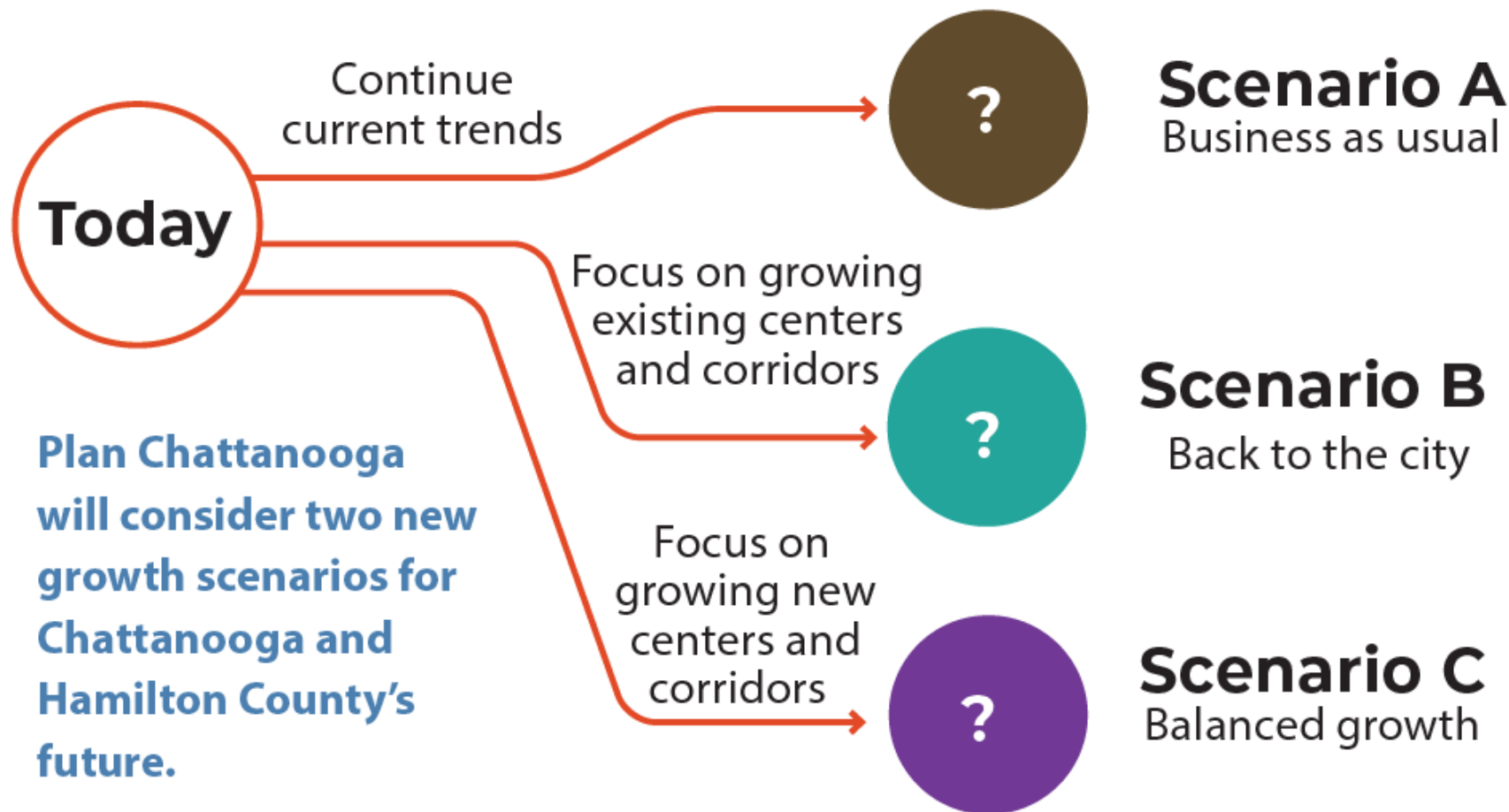



Scenario Planning is about Choices





Types of Scenario Planning

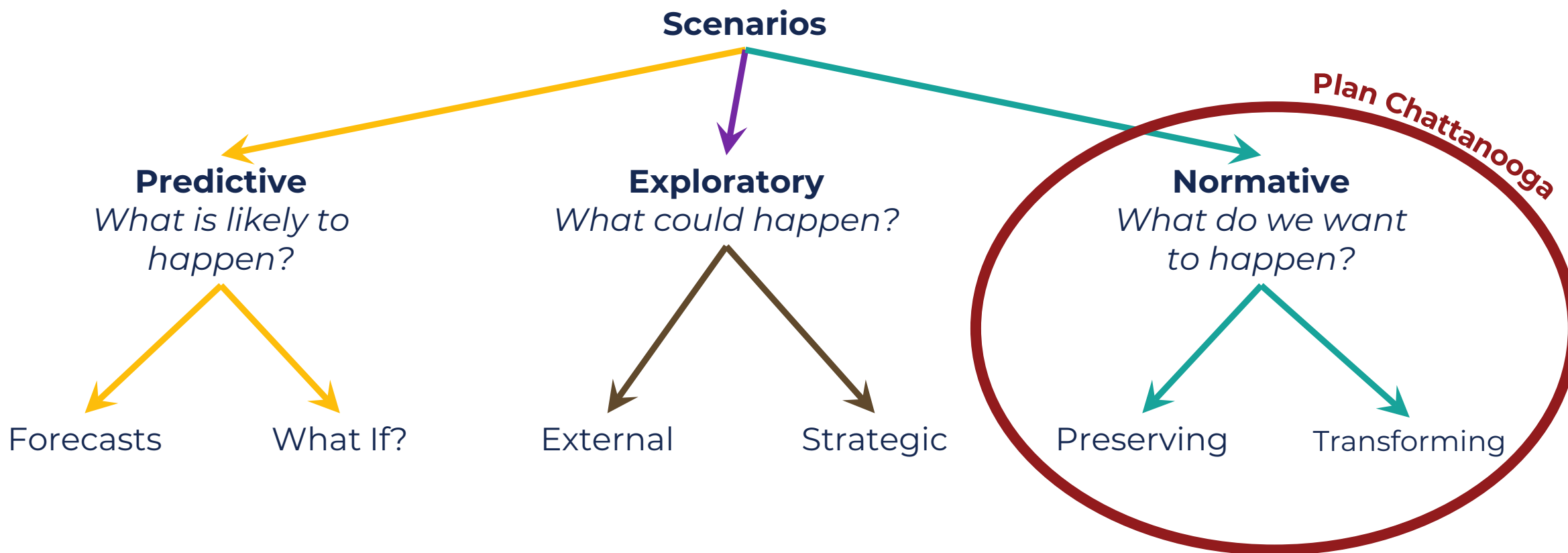



Normative Scenario Planning: Informed decision-making

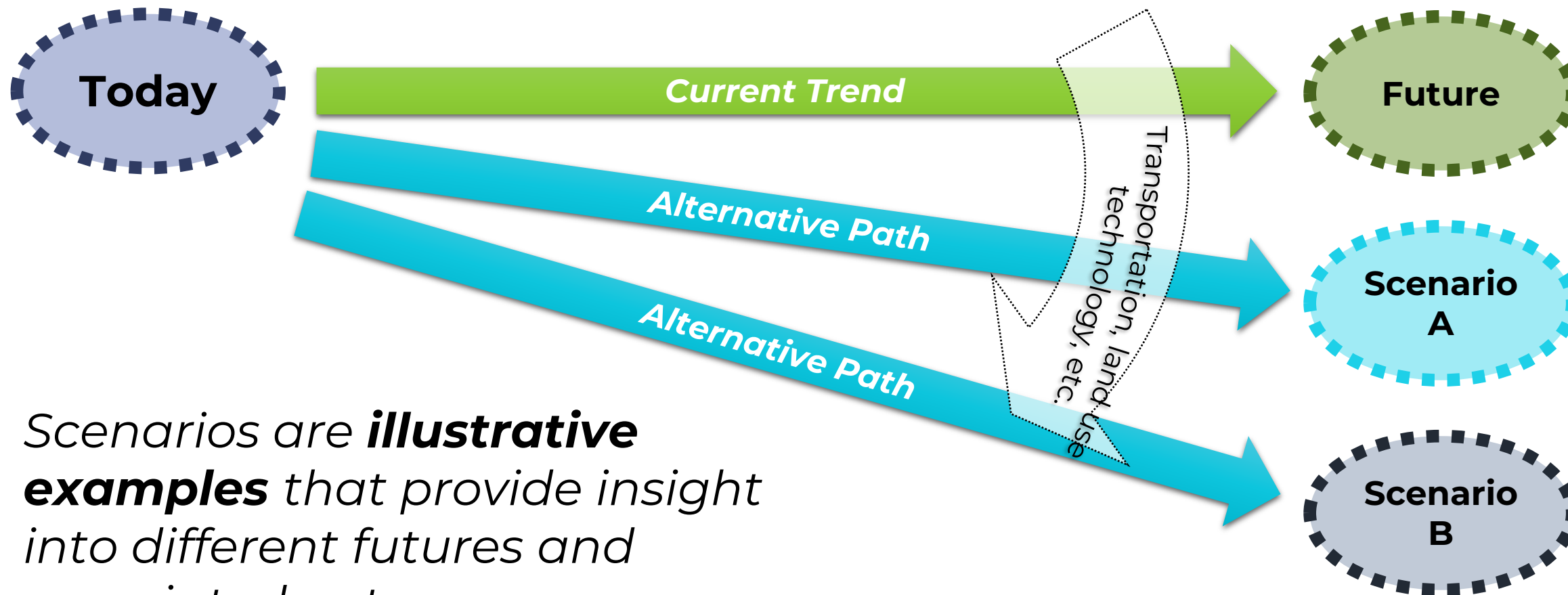

Scenarios are **illustrative examples** that provide insight into different futures and associated outcomes.



Scenario planning process

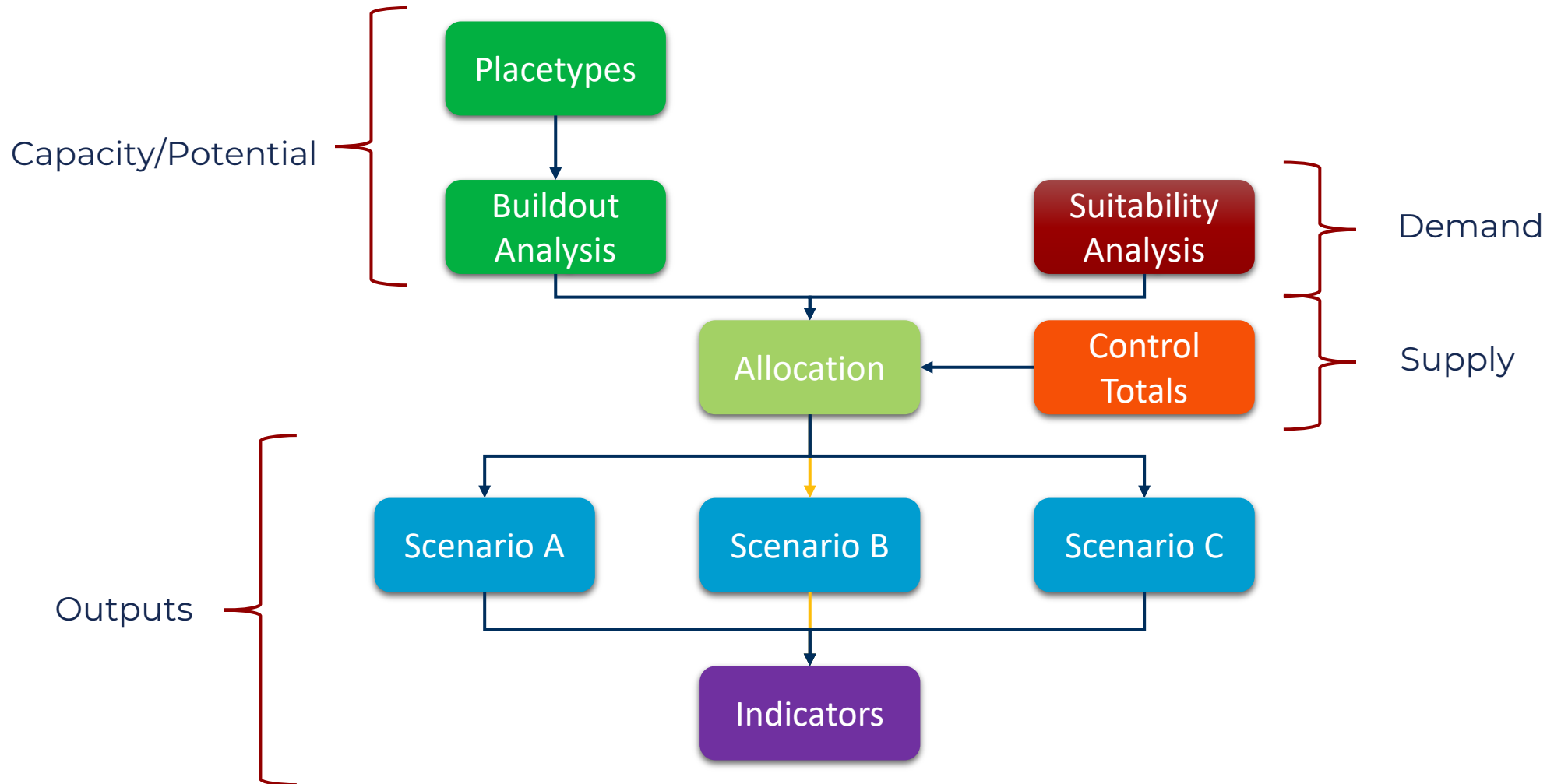



Scenario Planning Tools



CommunityViz

- ArcGIS-based
- Built-in modules
- Highly customizable

RPA's current land use model is based on CommunityViz

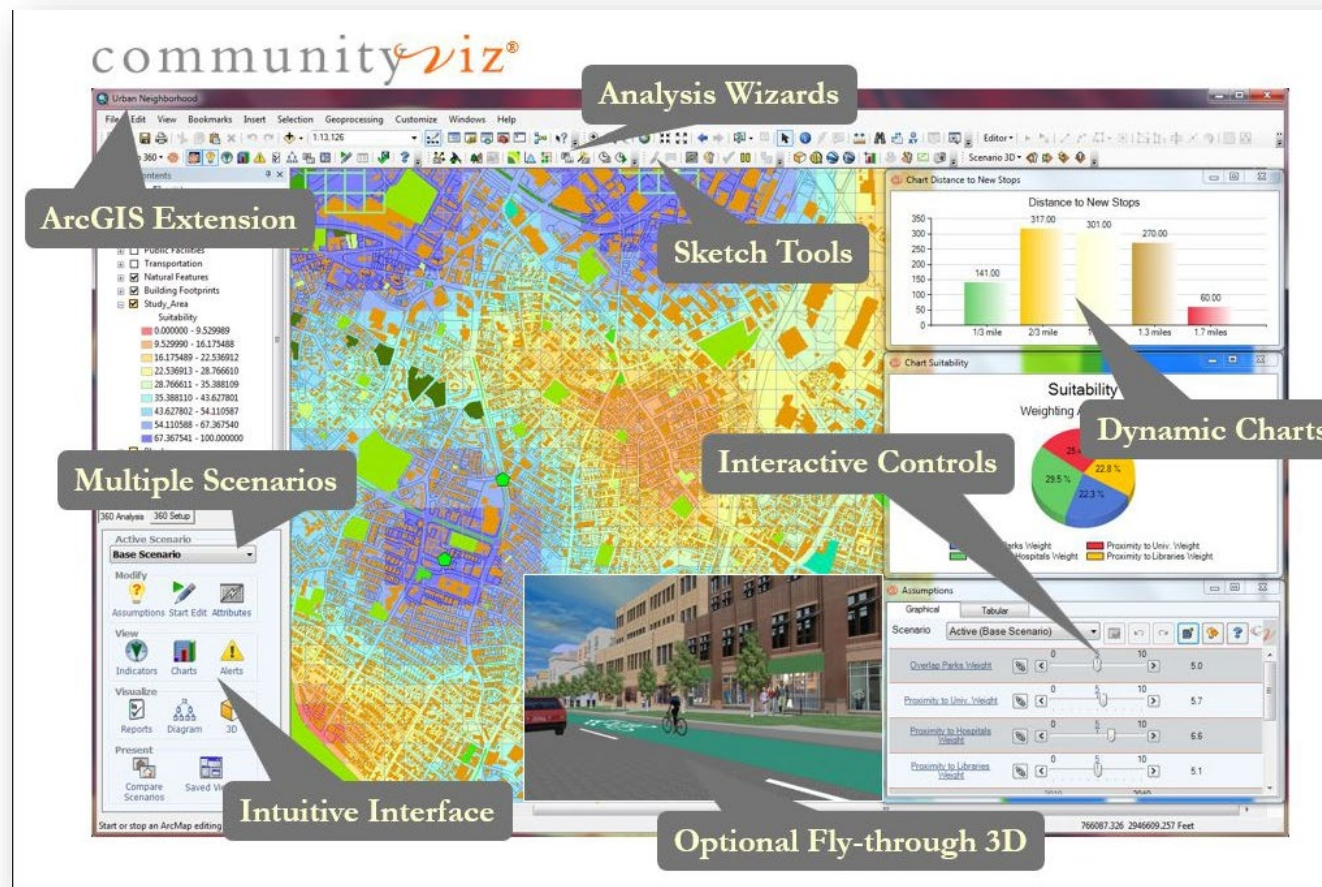

Allocation Process, Control Totals and Indicators



Allocation Process

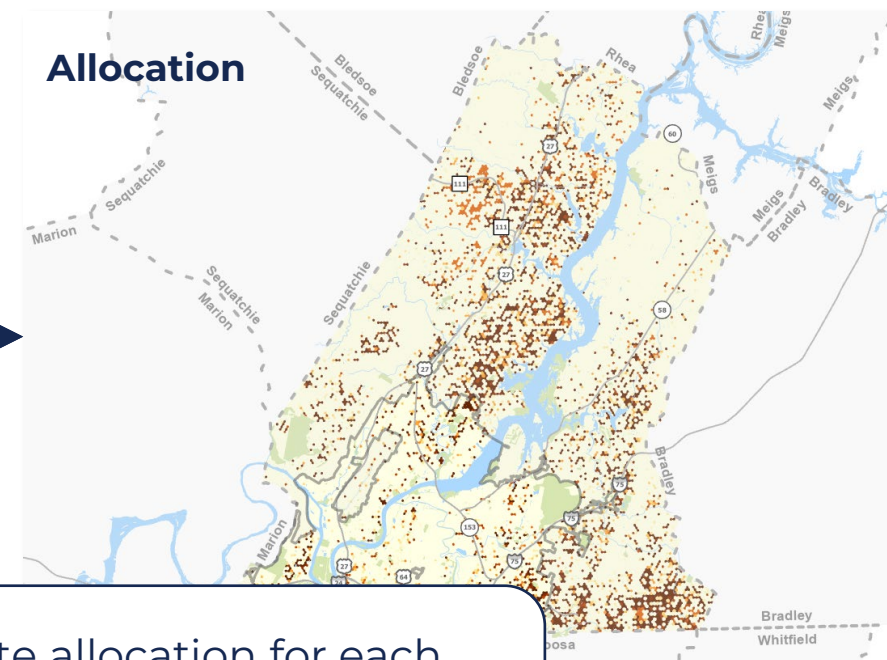
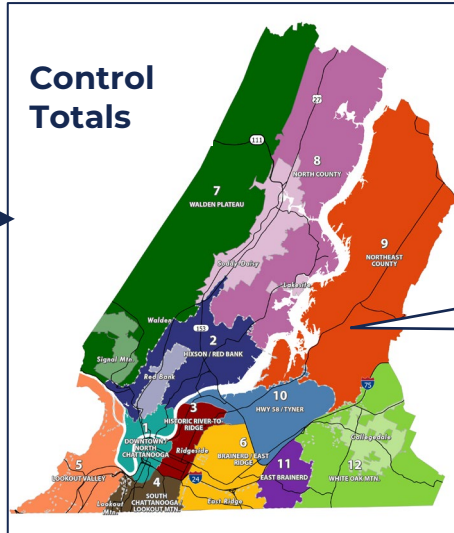
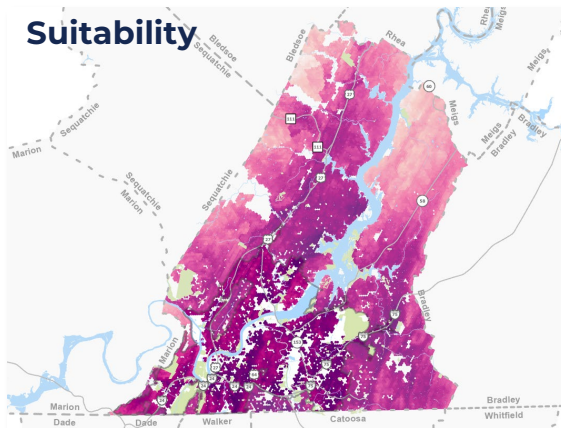
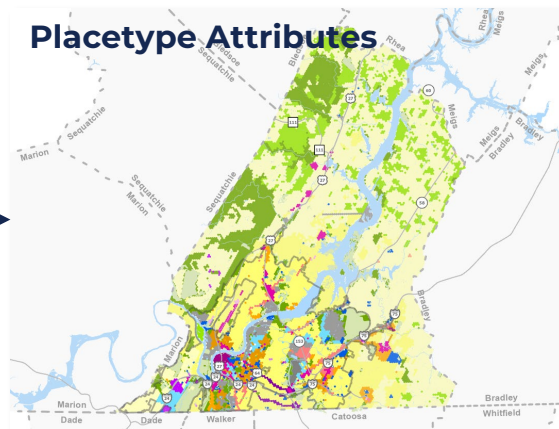
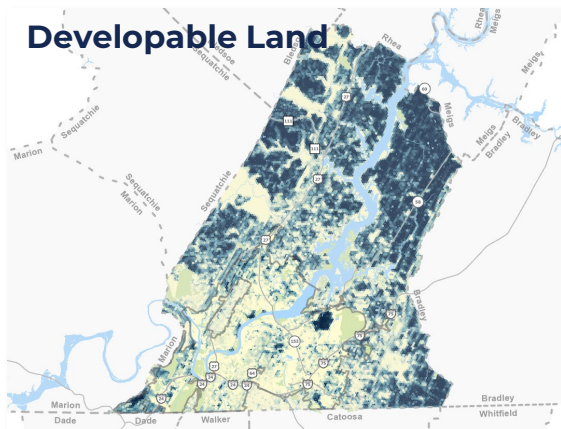

Separate allocation for each Area using its own control total.

Subregion Control Totals

- Each Area has its own control total
- Dwelling units
- Floor area

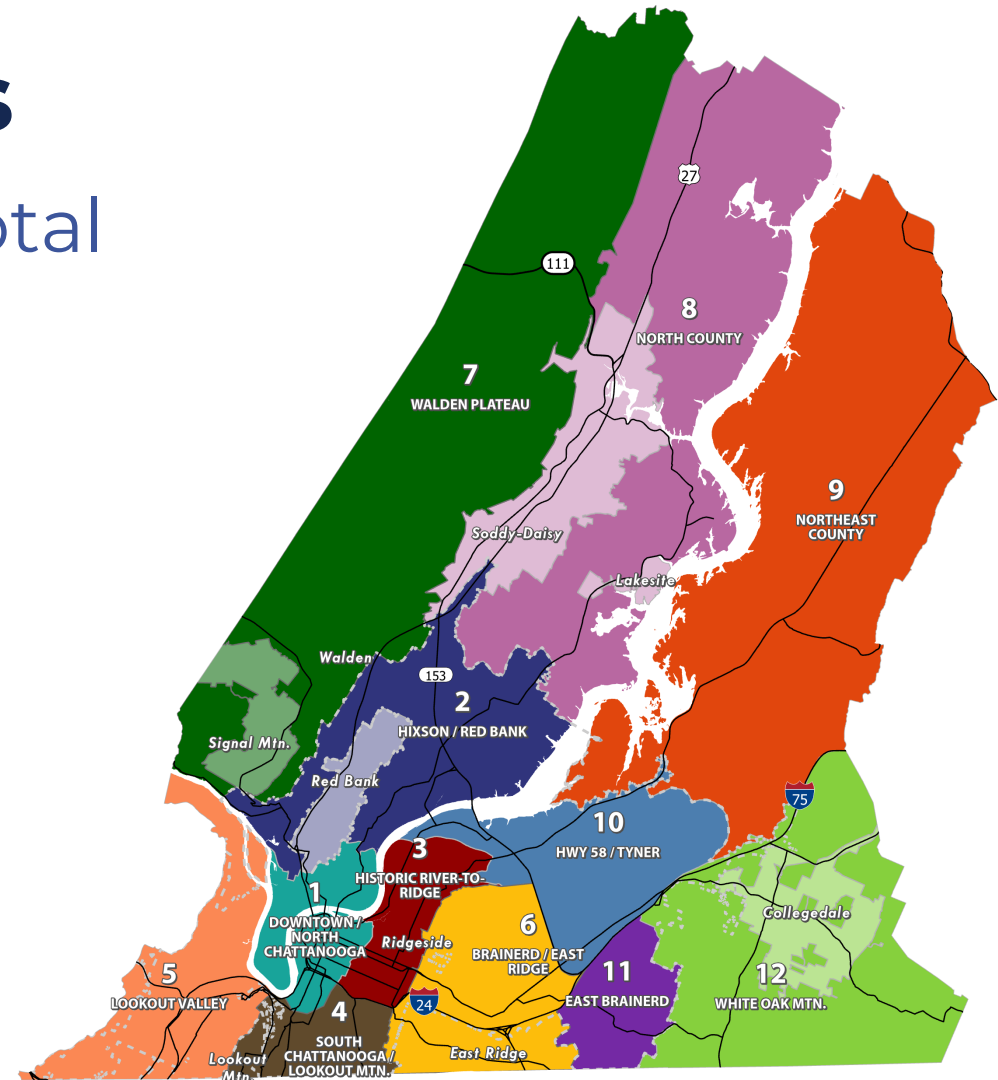



Residential Suitability Analysis

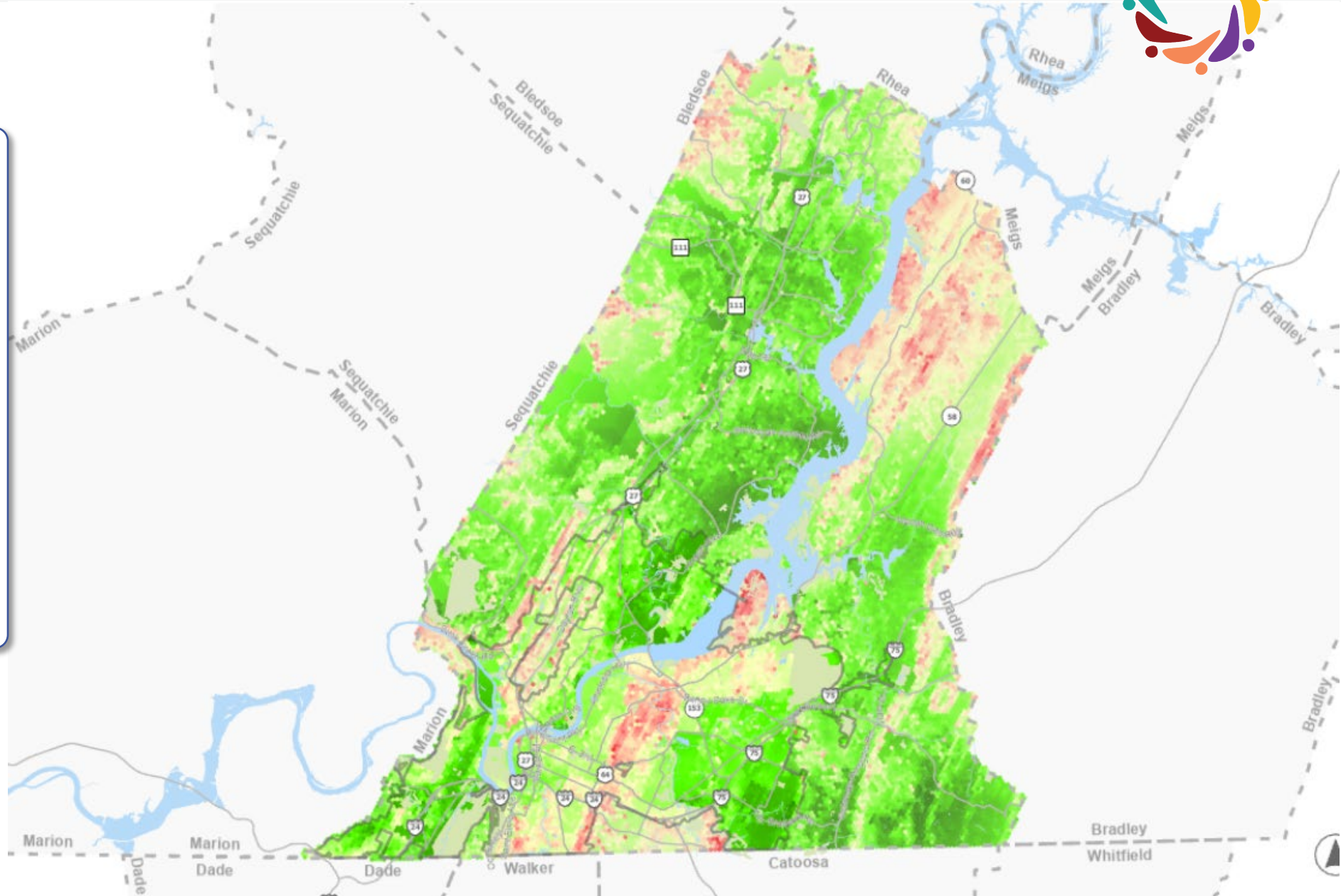
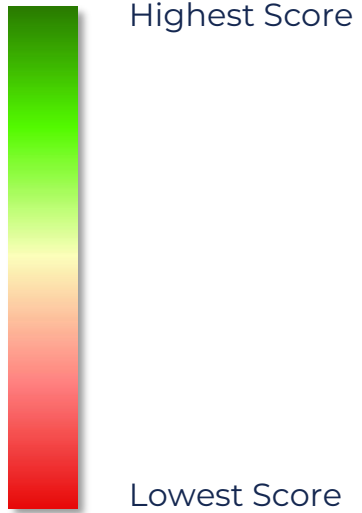



School Quality

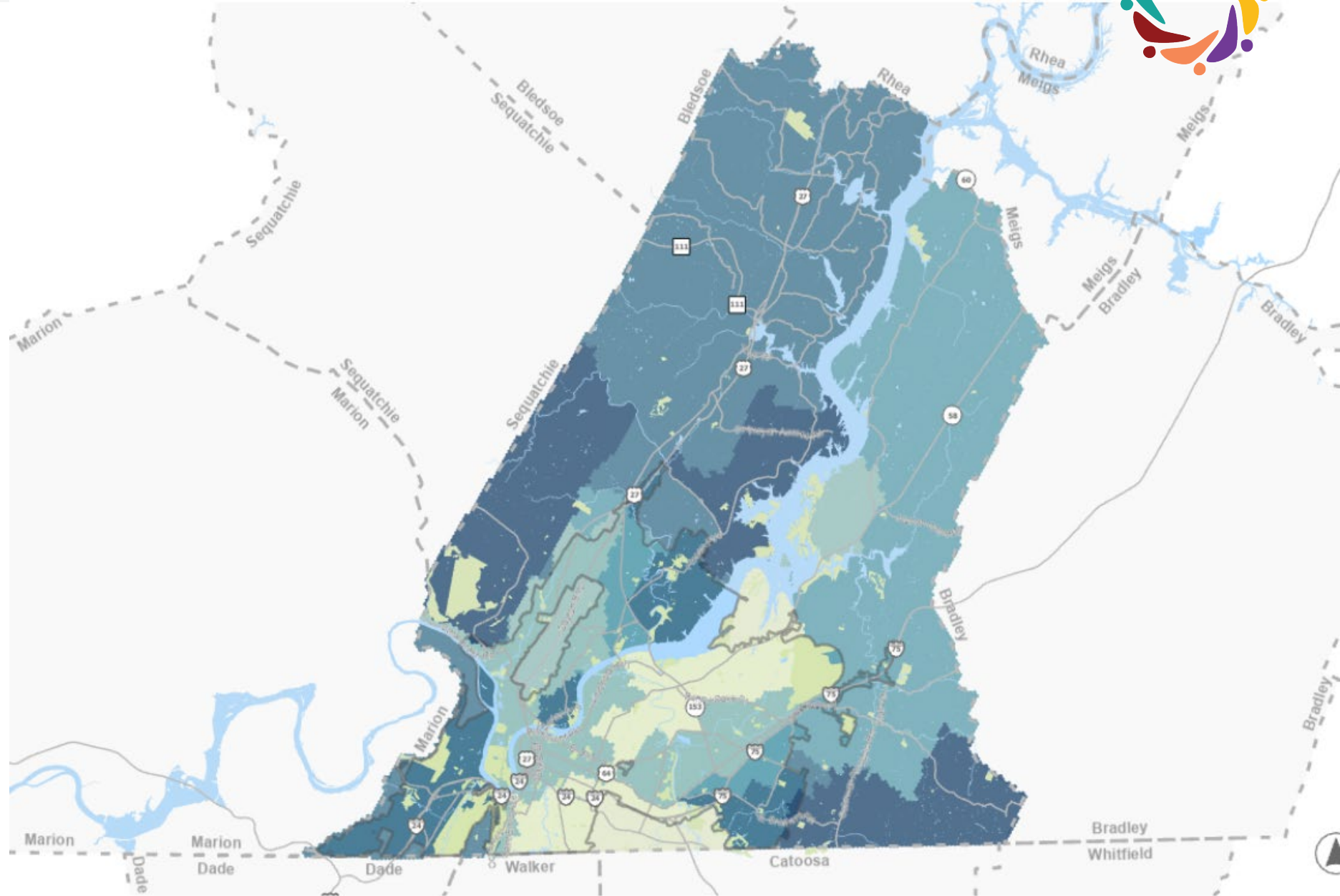
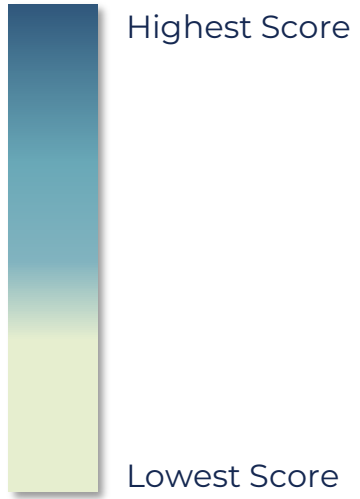



Area Control Totals: Units*

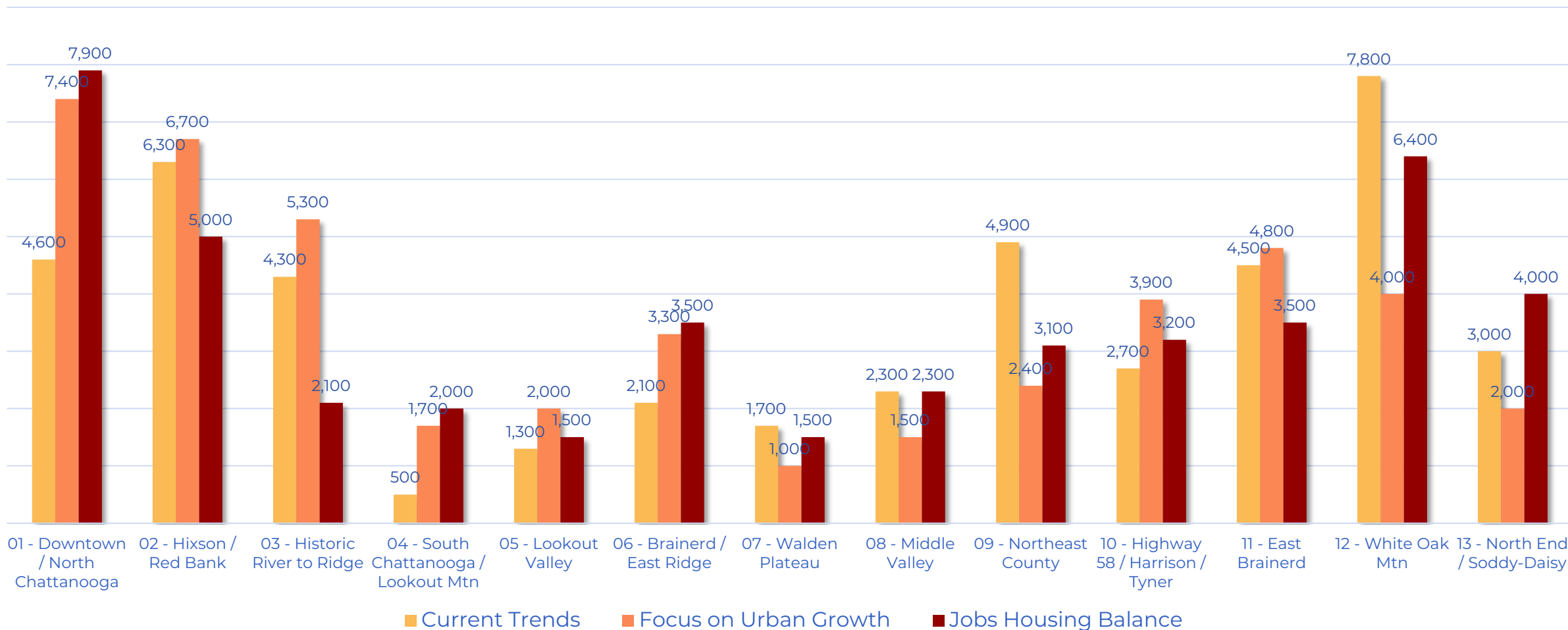

*Based on proposed 46,000-unit countywide control total.



Area Control Totals: Floor Area*

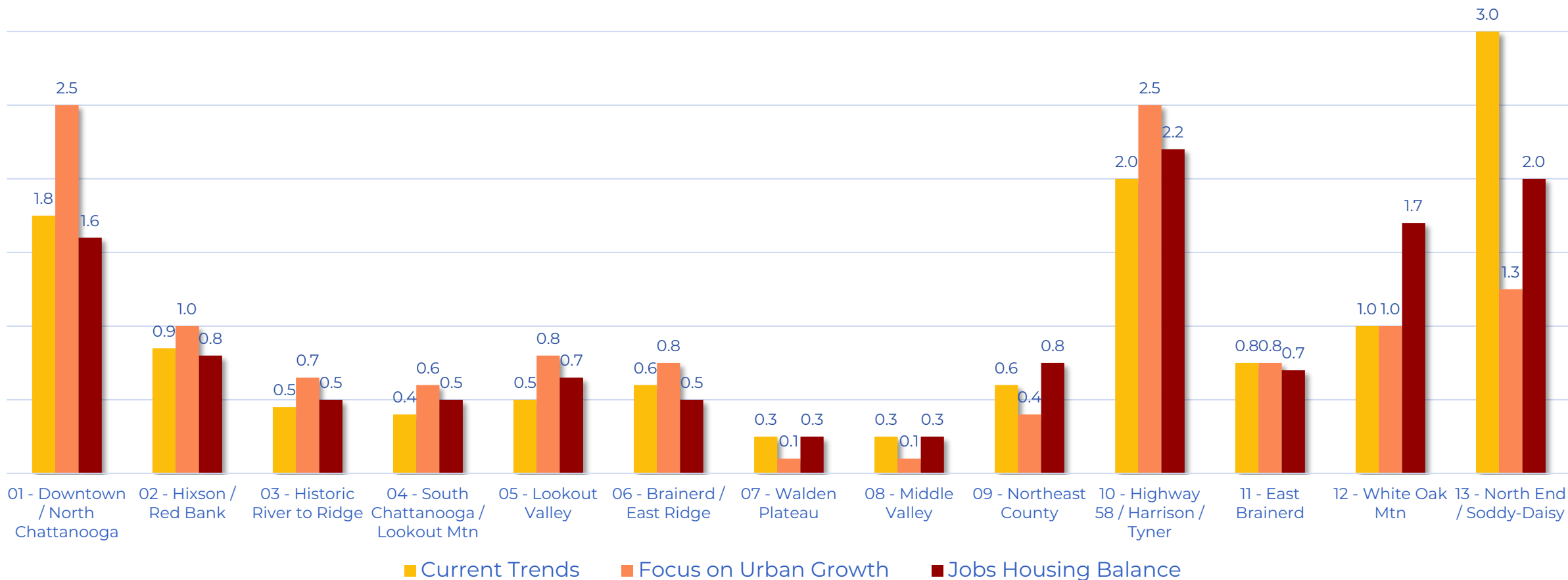

*Assumes 12.4 million square feet countywide total.



Area Control Totals: Jobs*

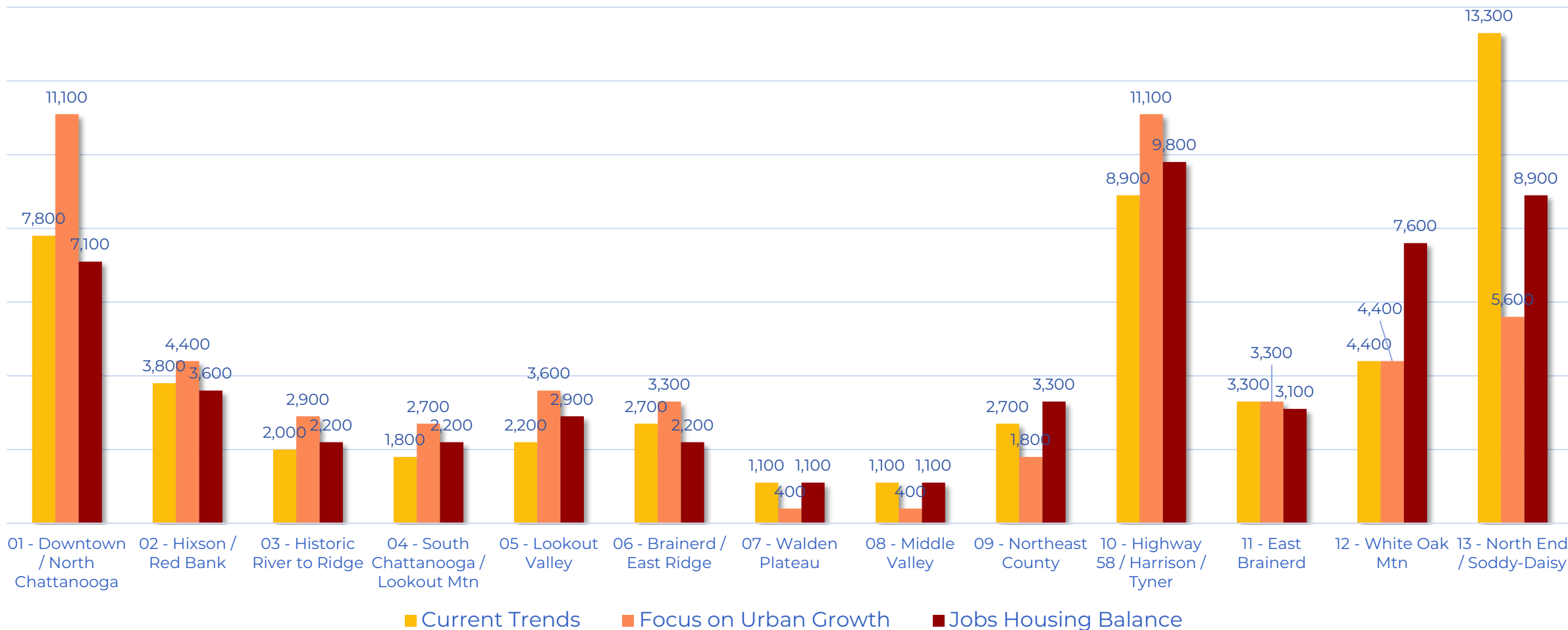

*Assumes 225 average square feet per job. Actual job allocation may vary based on placetype.



Control Totals

Residential Units

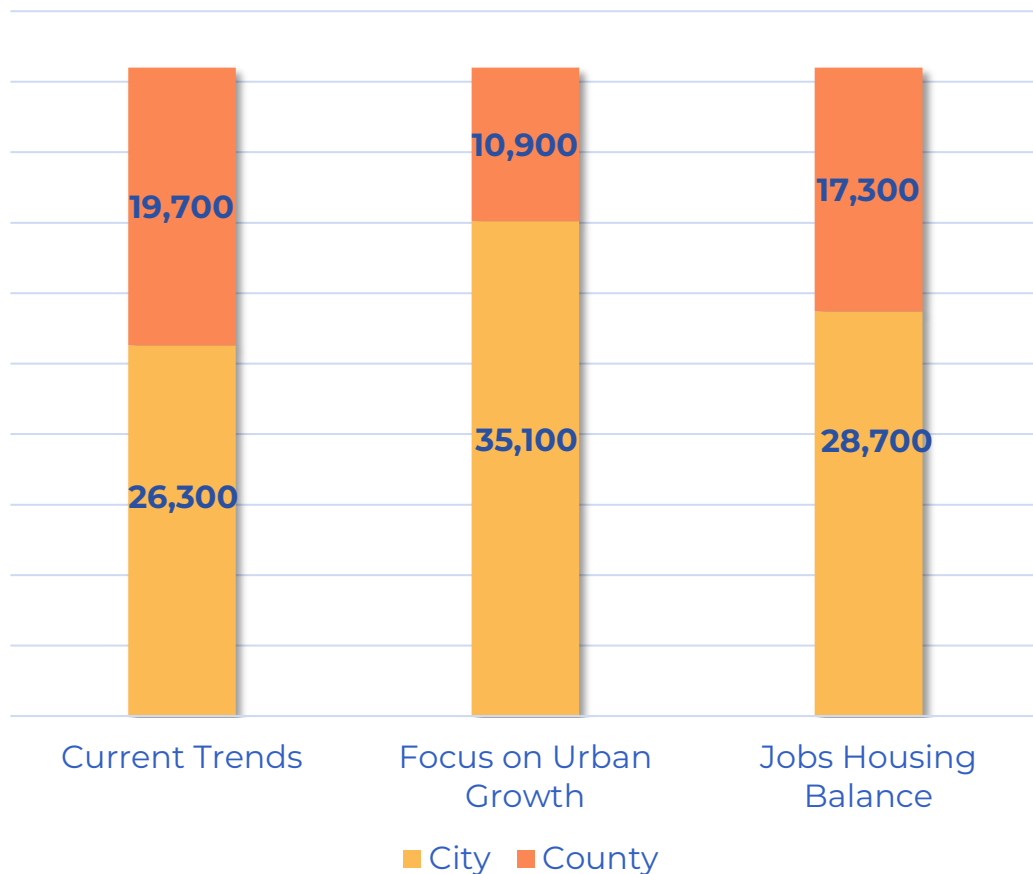

Jobs

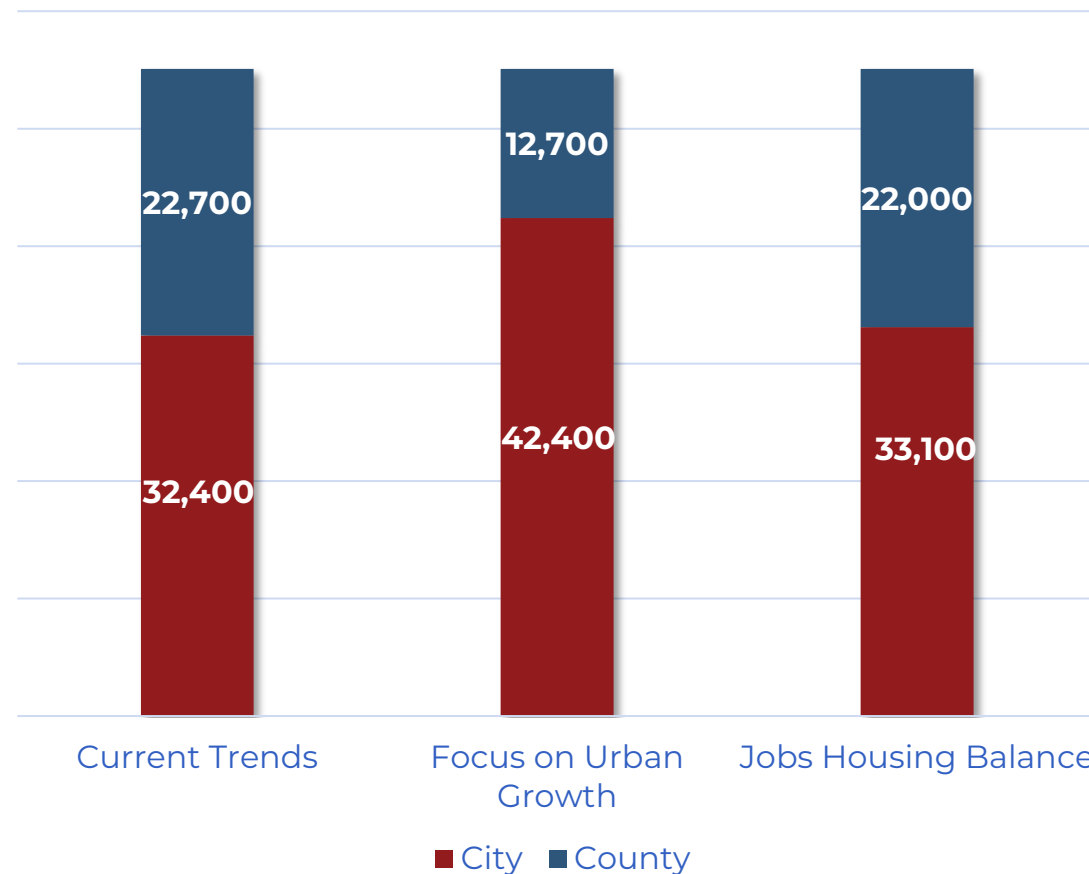



Jobs Housing Balance

1.5 countywide average

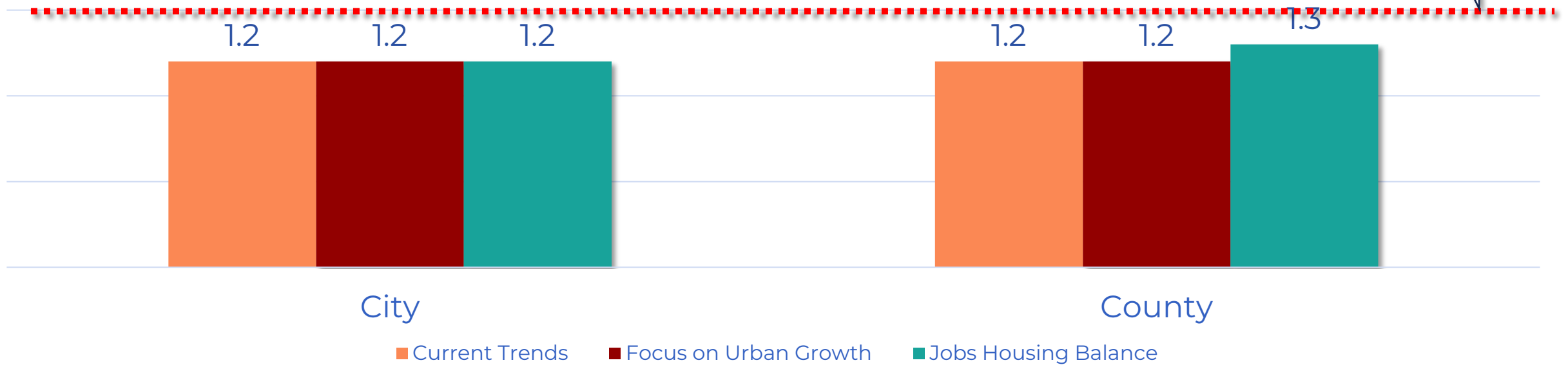

Assumes 225 sf per job



Jobs Housing Balance

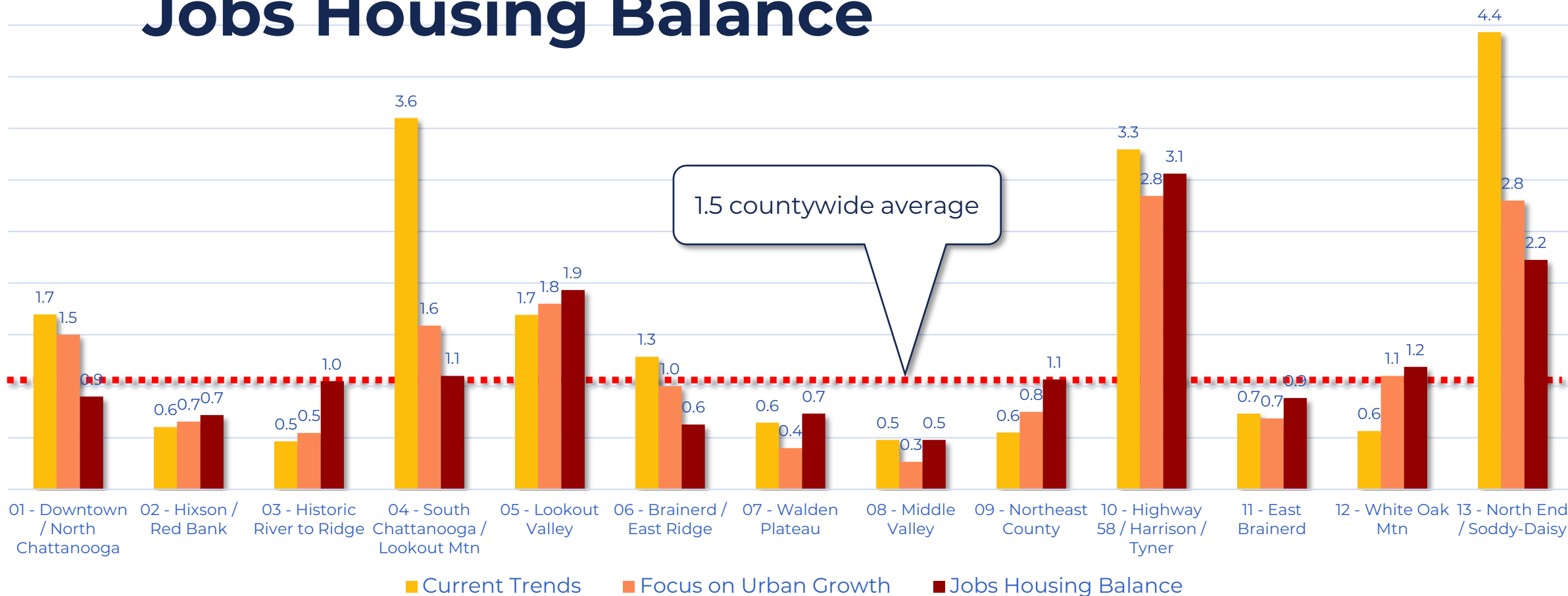

Assumes 225 sf per job



Indicators

- Economy
- Equity
- Health
- Housing
- Land Use
- Natural Resources
- Parks and Greenways
- Transportation

Modeling Results











Allocation Results



Current Trends

-  Mixed Use Center and Corridor
-  Suburban Commercial and Office
-  Employment Centers
-  Urban Residential
-  Mixed Residential
-  Suburban Residential

0 0.75 1.5 3 4.5 6 Miles





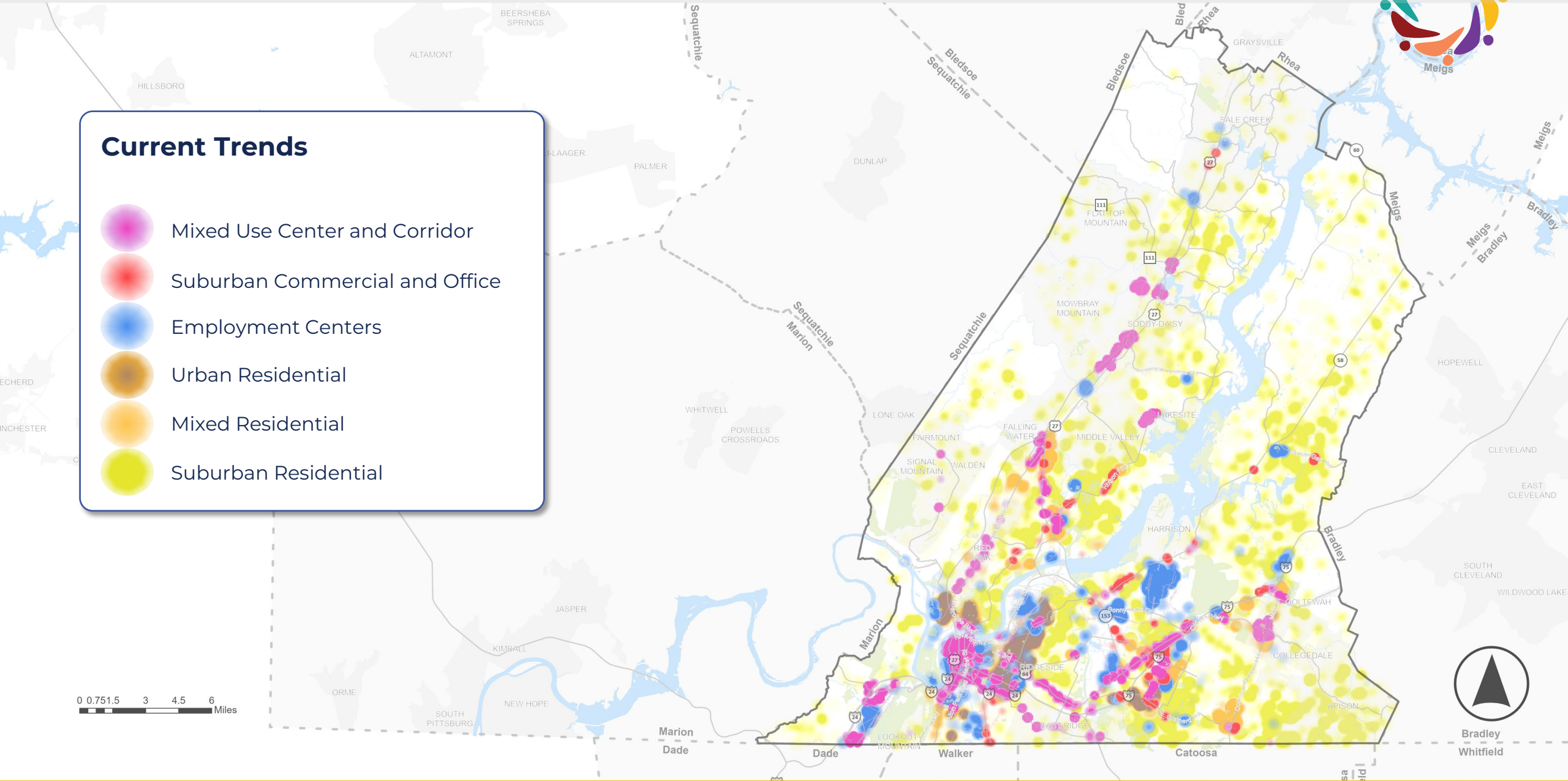



Bradley
Whitfield





Focus on the Urban Area

-  Mixed Use Center and Corridor
-  Suburban Commercial and Office
-  Employment Centers
-  Urban Residential
-  Mixed Residential
-  Suburban Residential





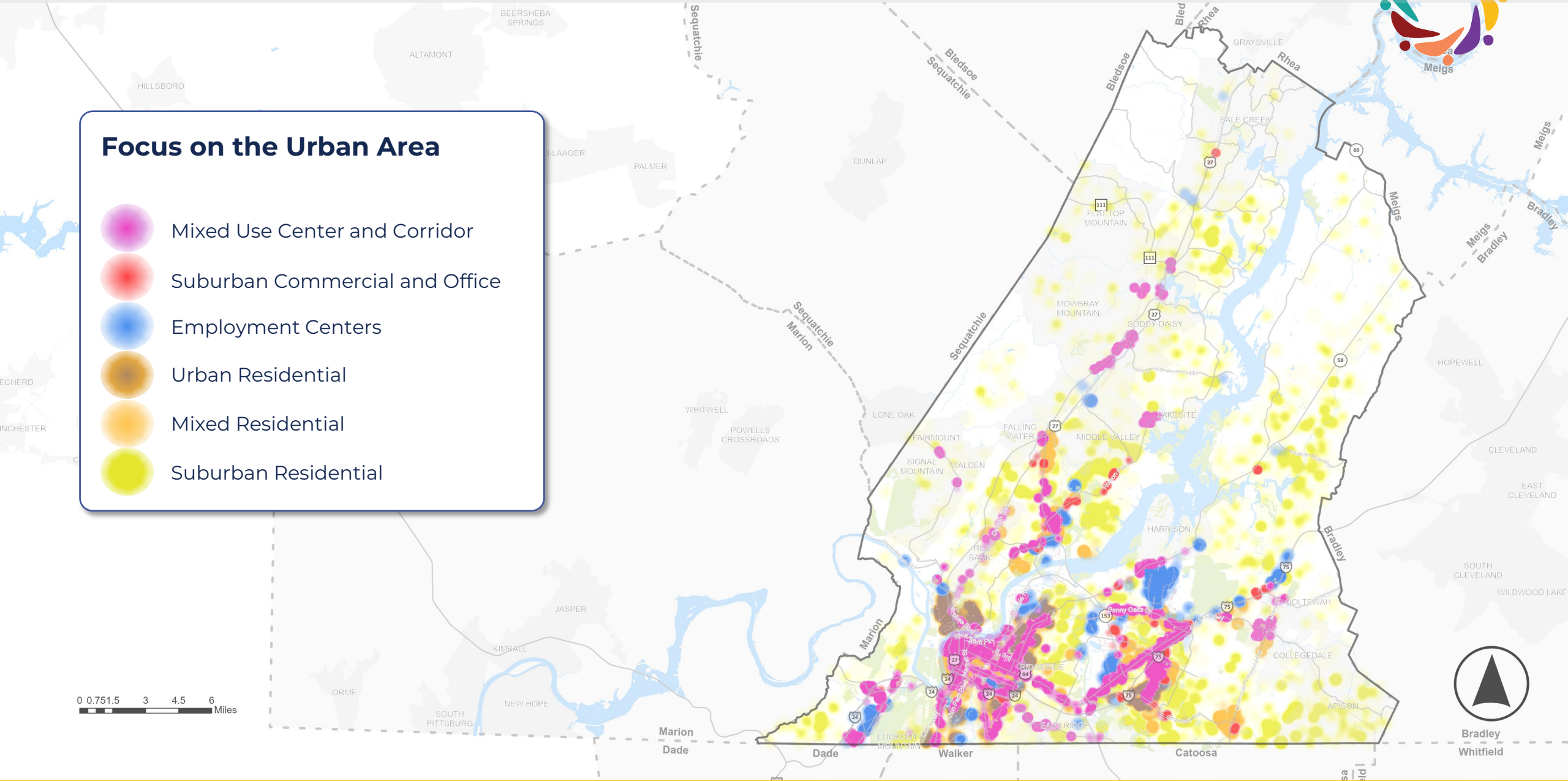



Bradley
Whitfield





Jobs-Housing Balance

-  Mixed Use Center and Corridor
-  Suburban Commercial and Office
-  Employment Centers
-  Urban Residential
-  Mixed Residential
-  Suburban Residential

0 0.75 1.5 3 4.5 6 Miles



Bradley
Whitfield

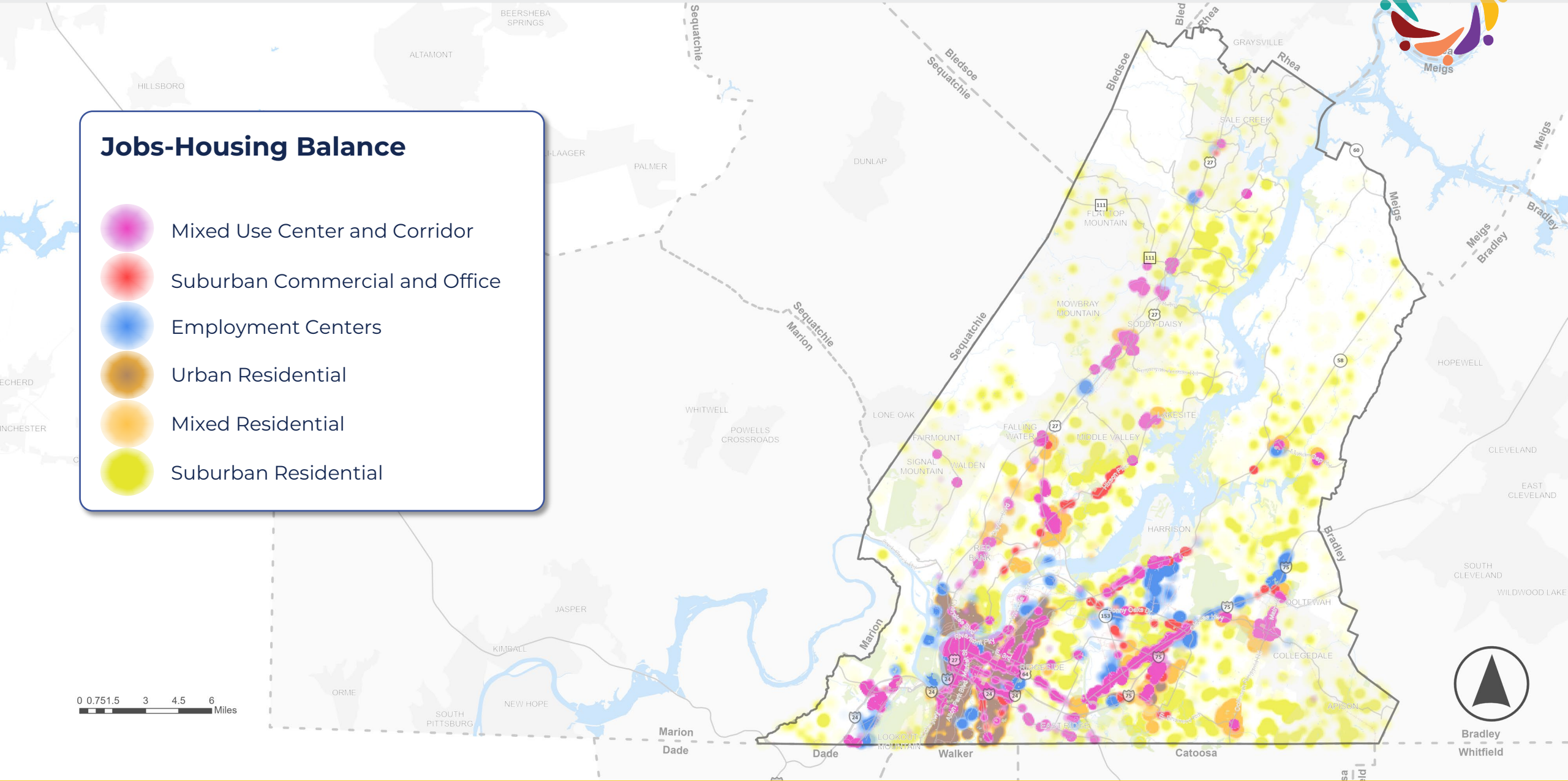

- Mixed Use Center and Corridor
- Suburban Commercial and Office
- Employment Centers
- Urban Residential
- Mixed Residential
- Suburban Residential

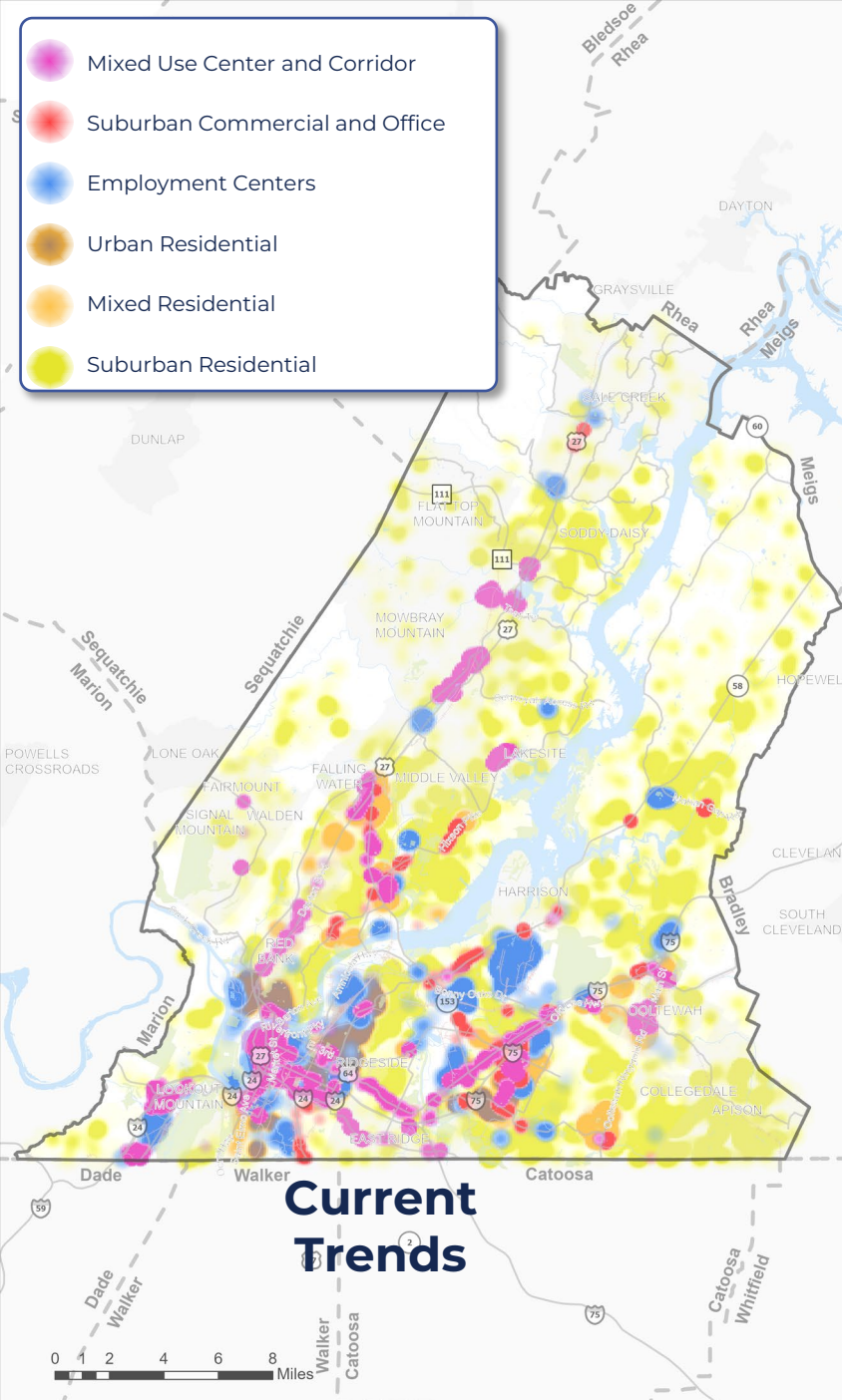

Current Trends

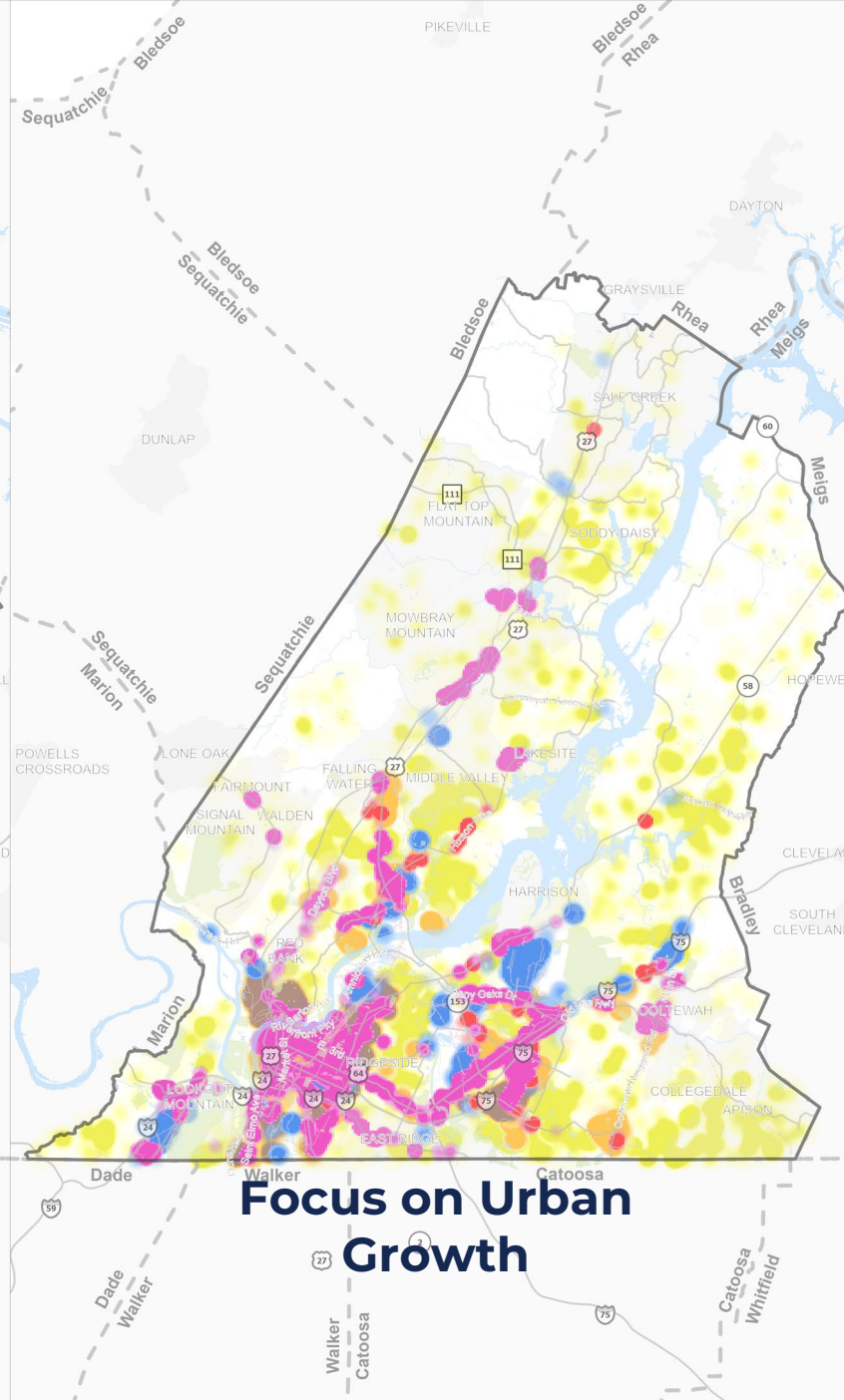

Focus on Urban Growth

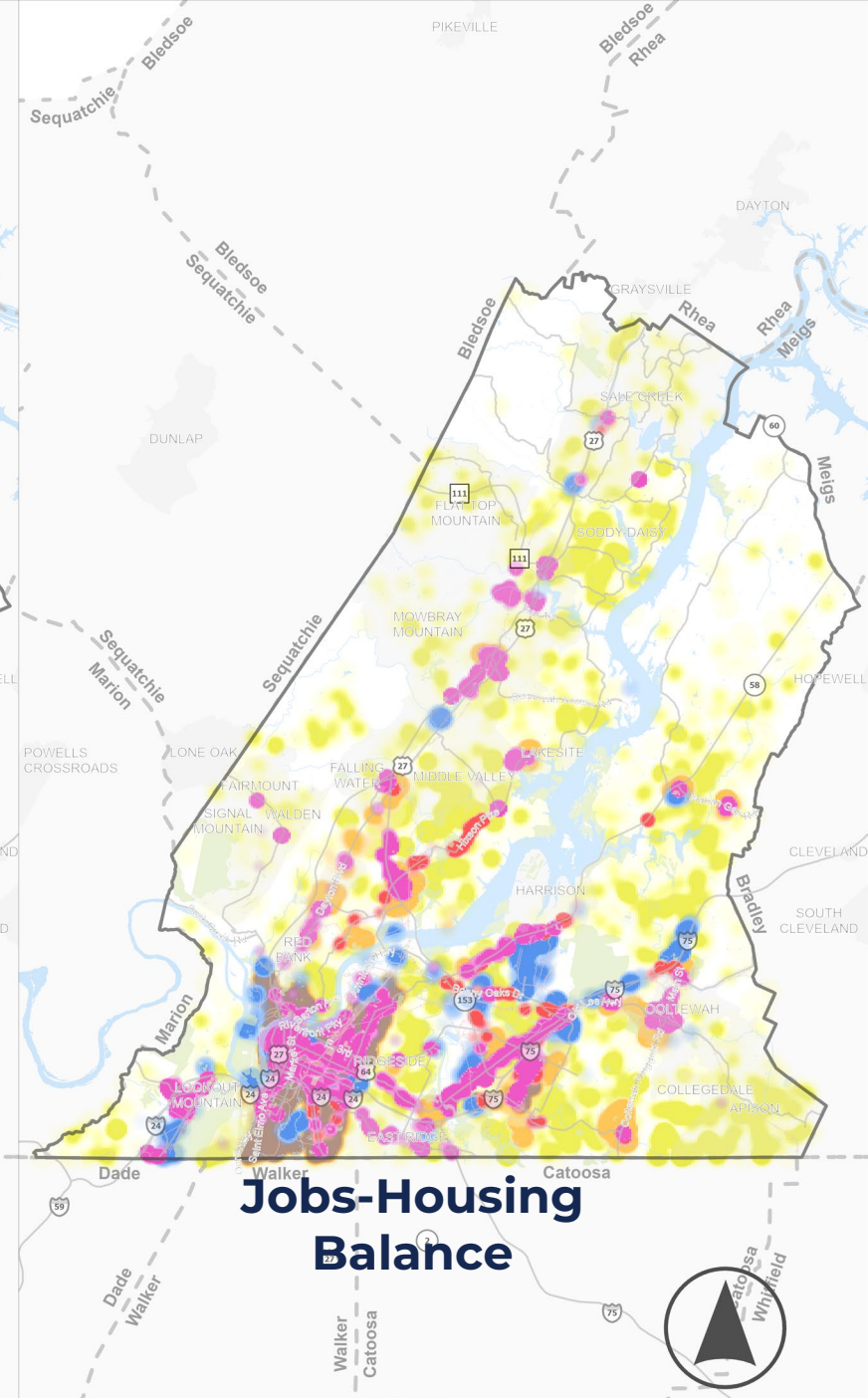

Jobs-Housing Balance



Current Trends

Jobs Allocated per Hex

- 1-85
- 86-180
- 181-350
- 351-770
- 771-1,250

0 0.5 1 2 3 4 Miles

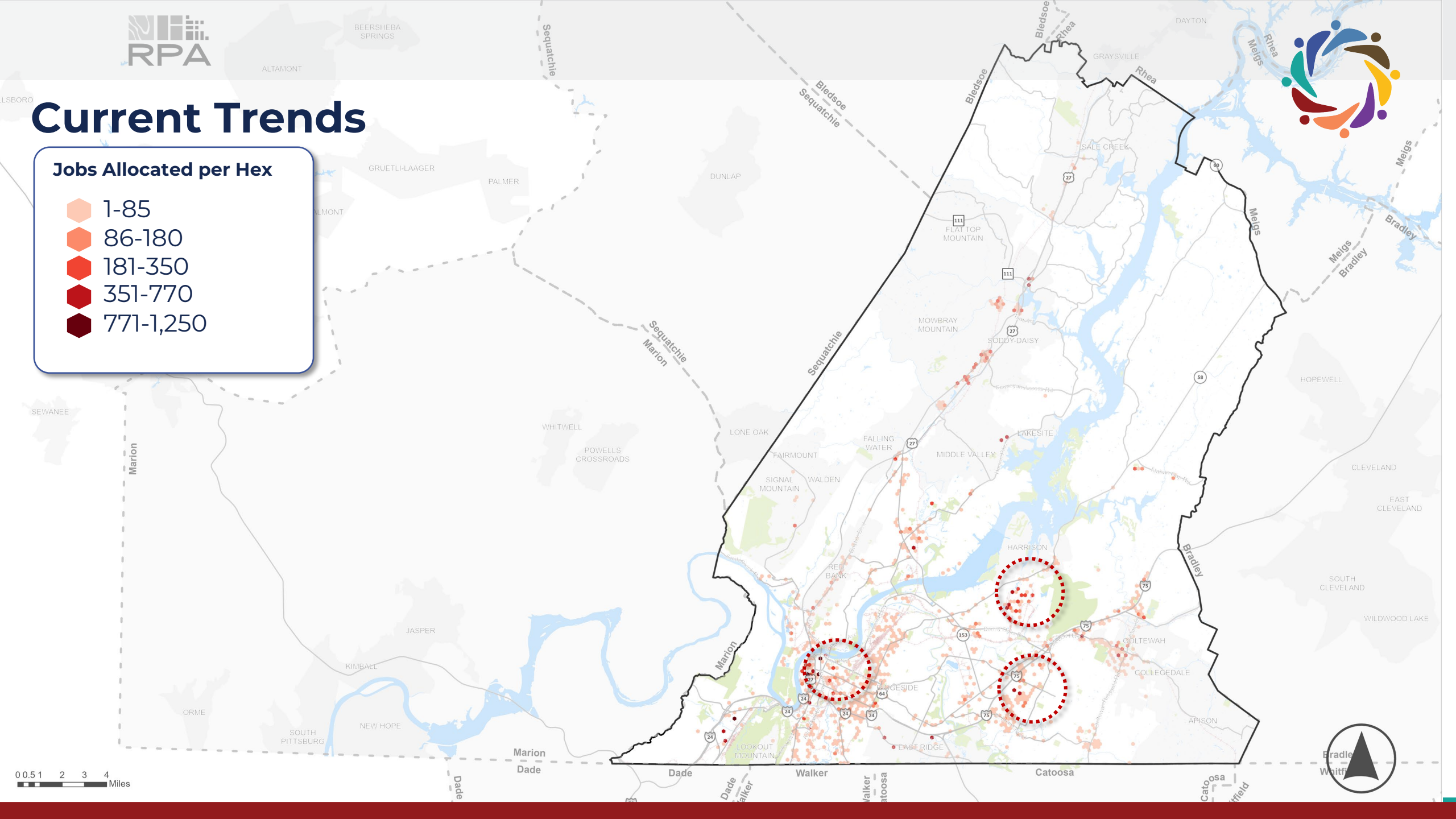



Focus on the Urban Area

Jobs Allocated per Hex

- 1-85
- 86-180
- 181-350
- 351-770
- 771-1,250

0 0.5 1 2 3 4 Miles

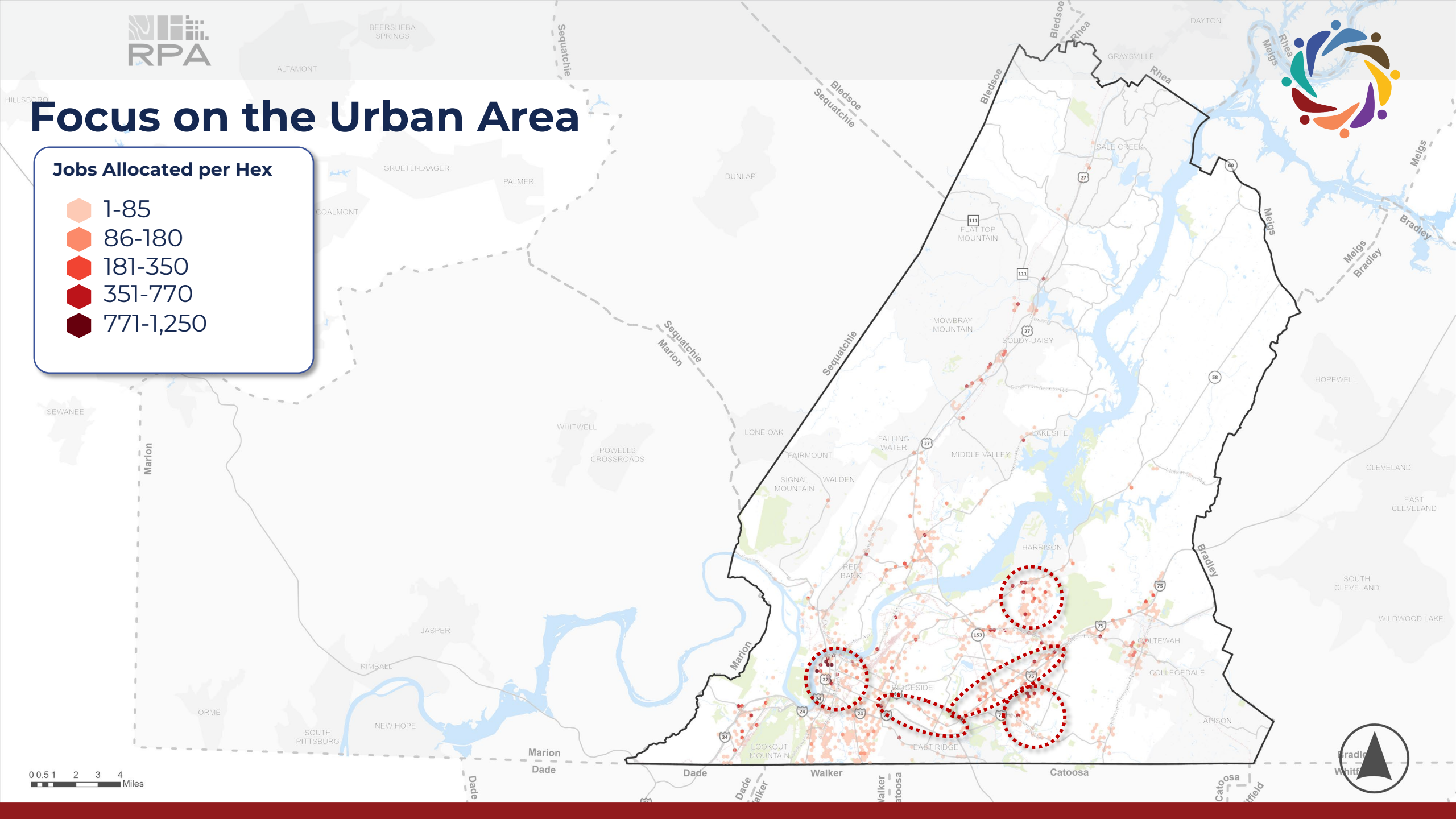



Jobs-Housing Balance

Jobs Allocated per Hex

- 1-85
- 86-180
- 181-350
- 351-770
- 771-1,250

0 0.5 1 2 3 4 Miles

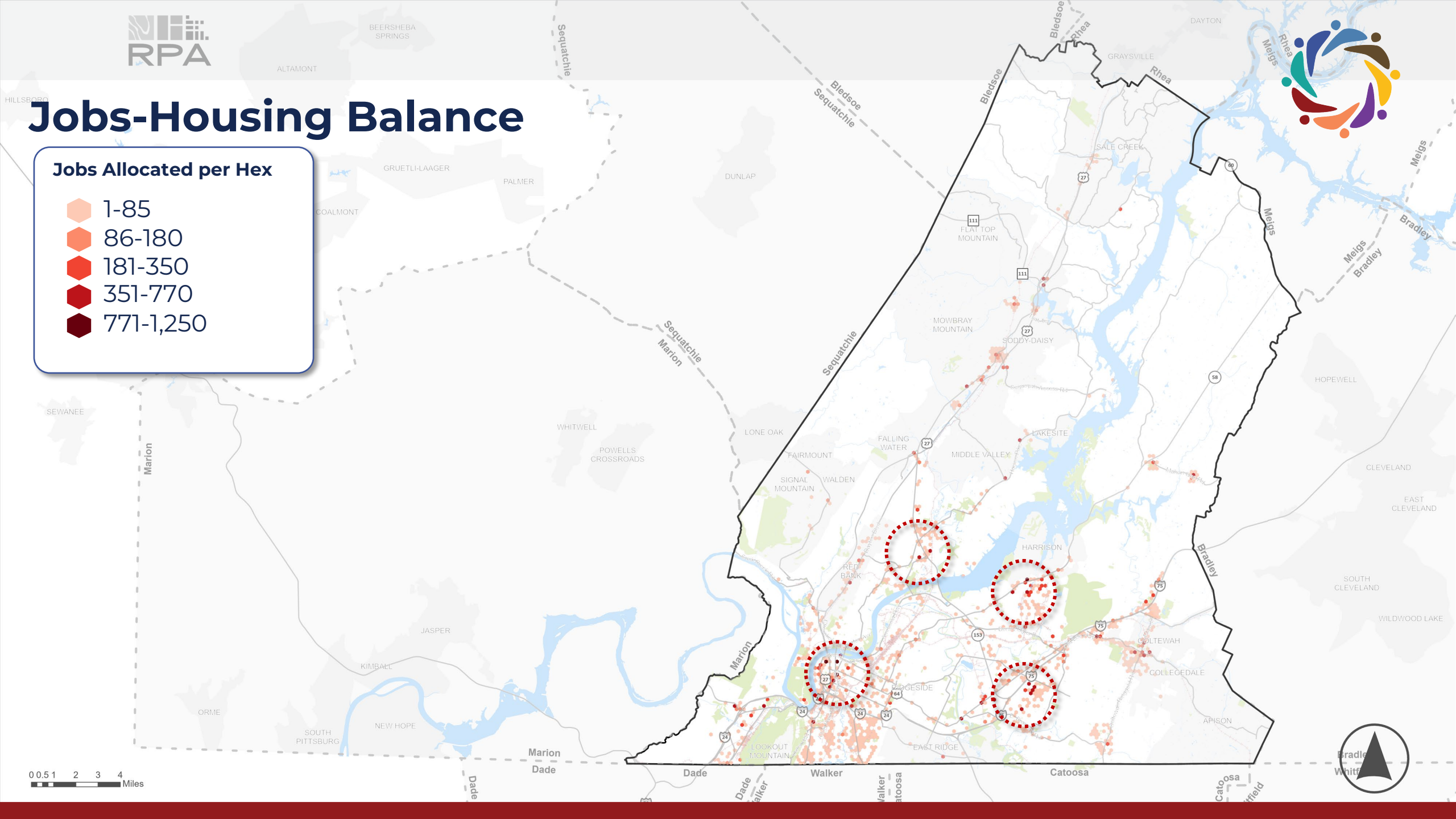

Jobs Allocated per Hex

- 1-85
- 86-180
- 181-350
- 351-770
- 771-1,250

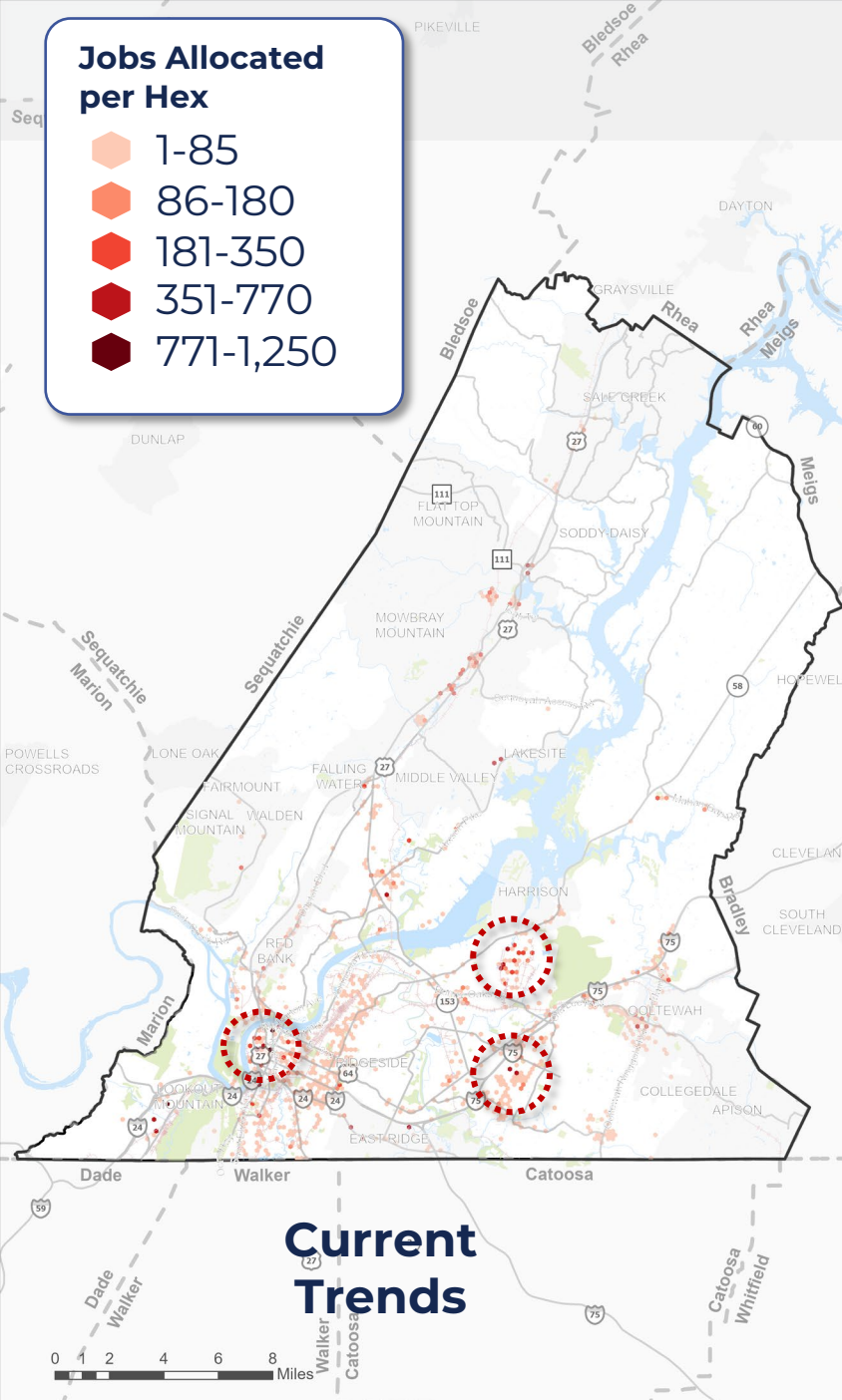

Current Trends

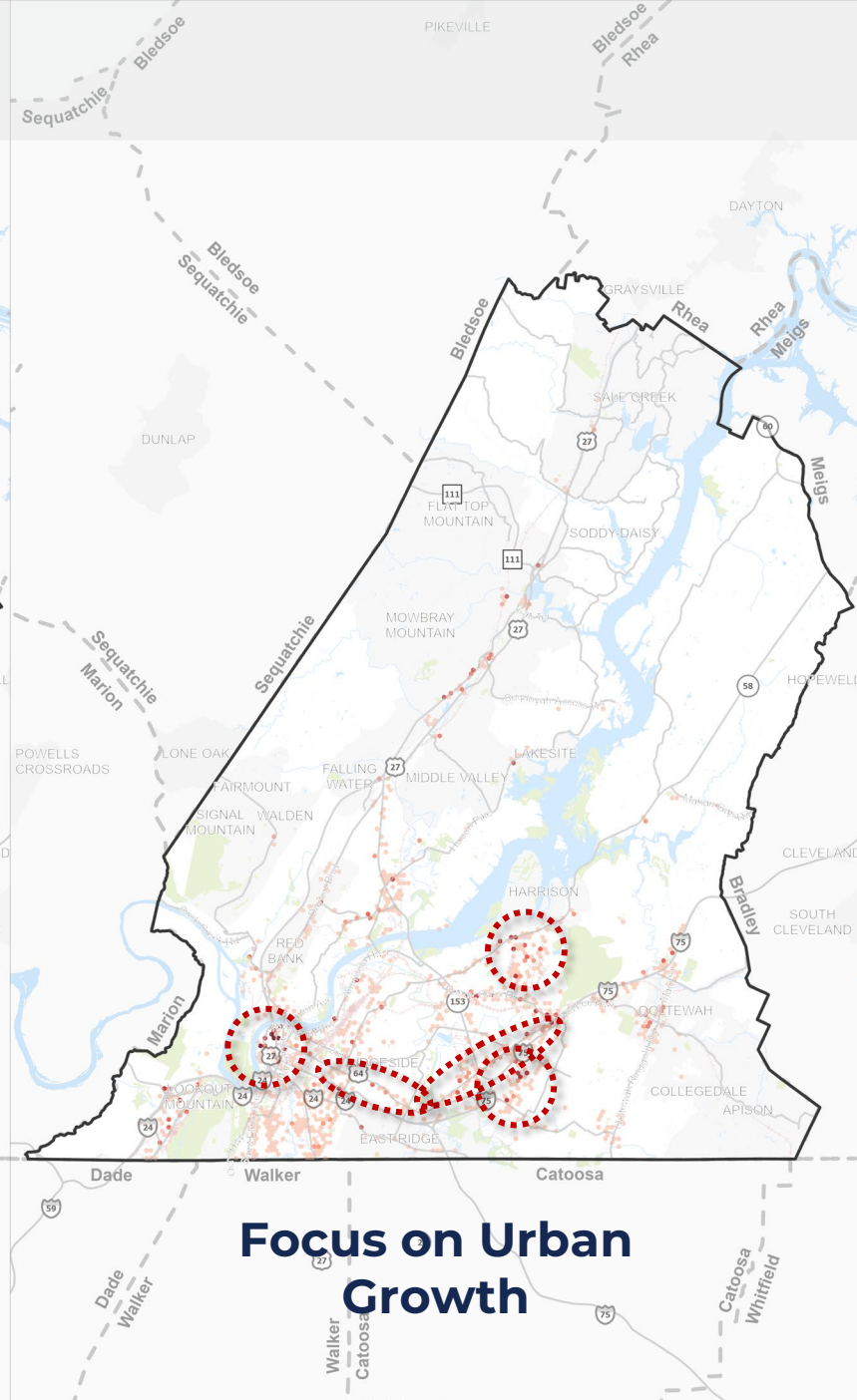

Focus on Urban Growth

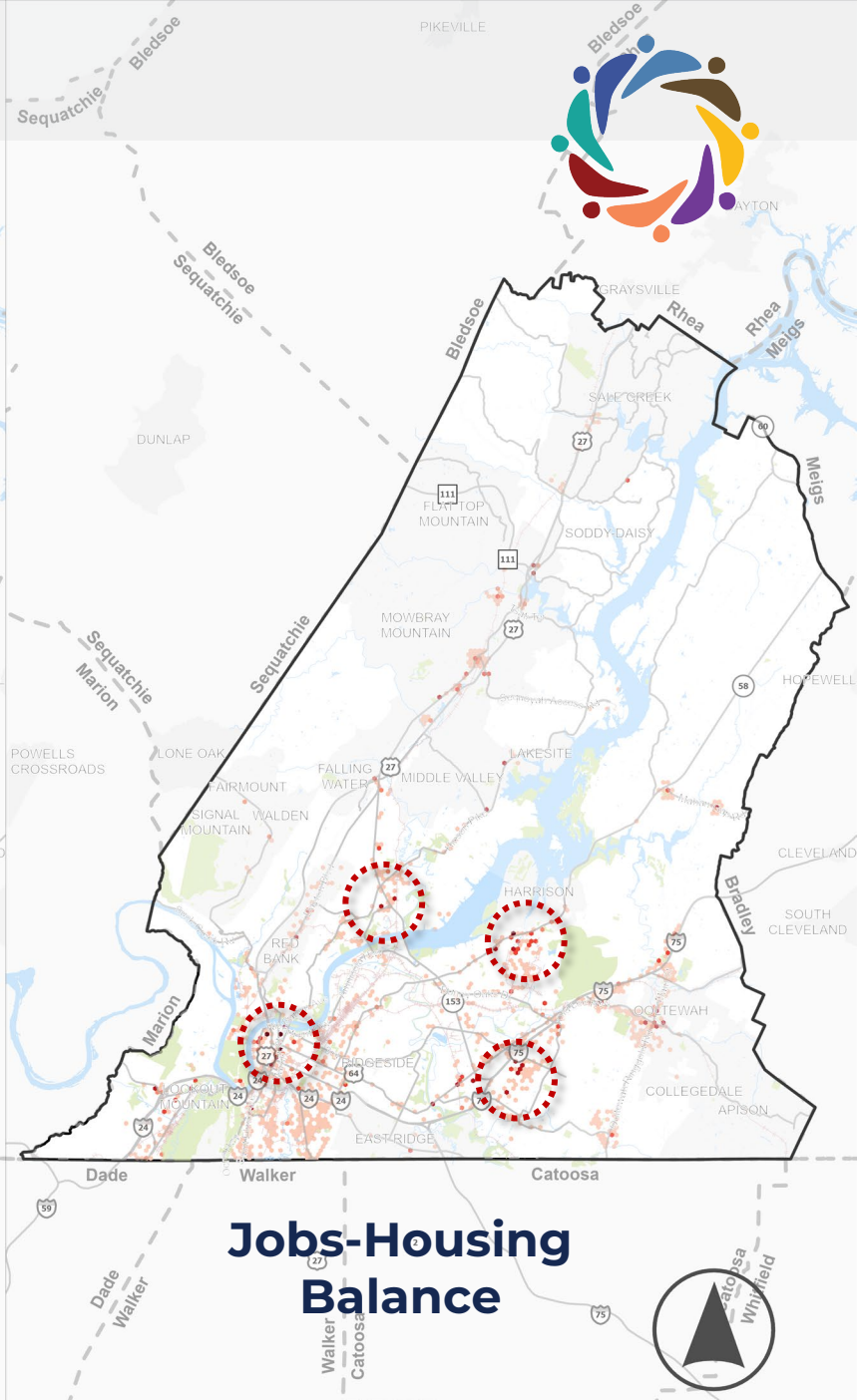

Jobs-Housing Balance



Current Trends

Housing Allocated per Hex

- 1-10
- 11-25
- 26-45
- 46-85
- 86-210

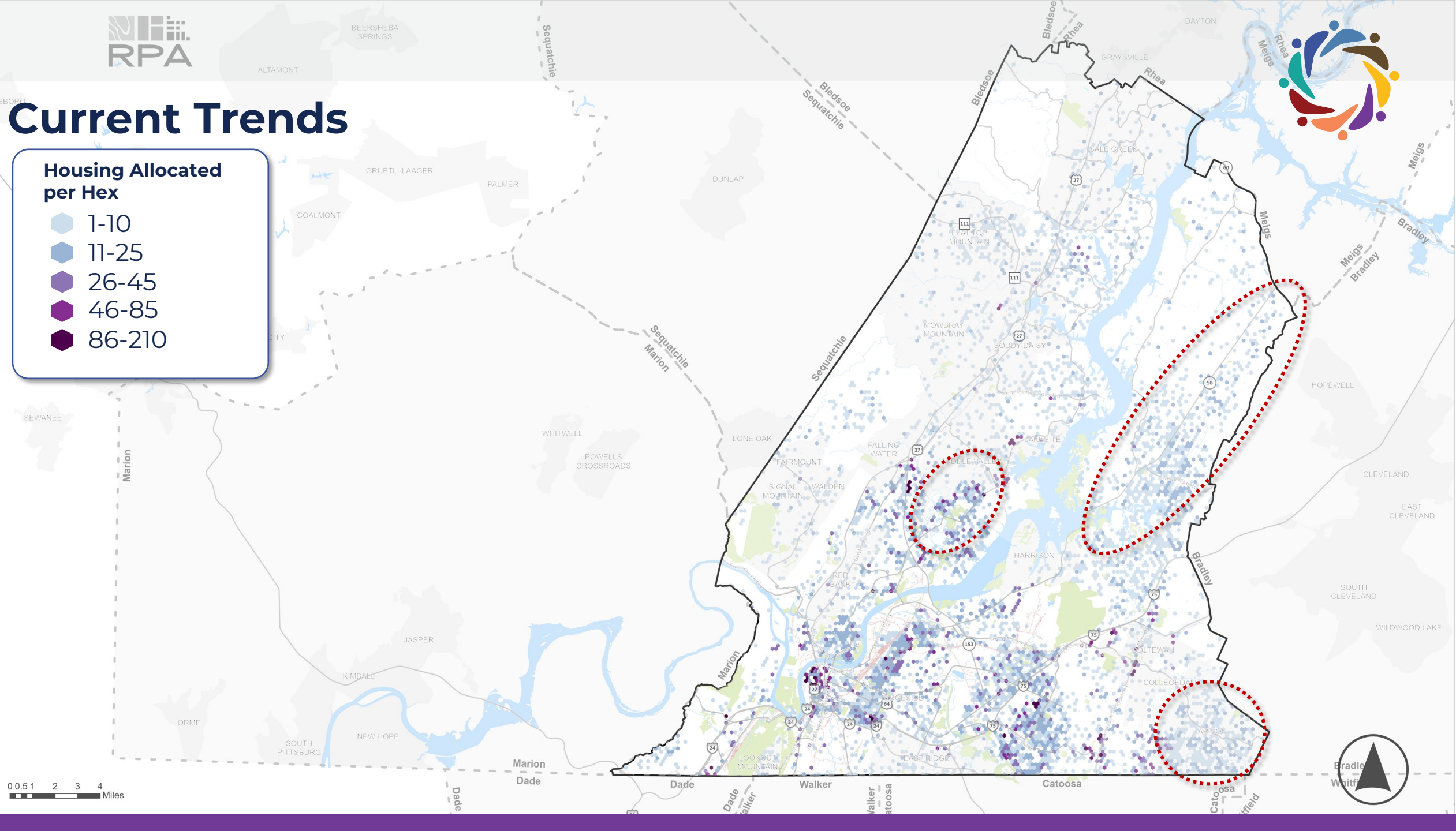

0 0.5 1 2 3 4 Miles





Focus on the Urban Area

Housing Allocated per Hex

- 1-10
- 11-25
- 26-45
- 46-85
- 86-210

0 0.5 1 2 3 4 Miles

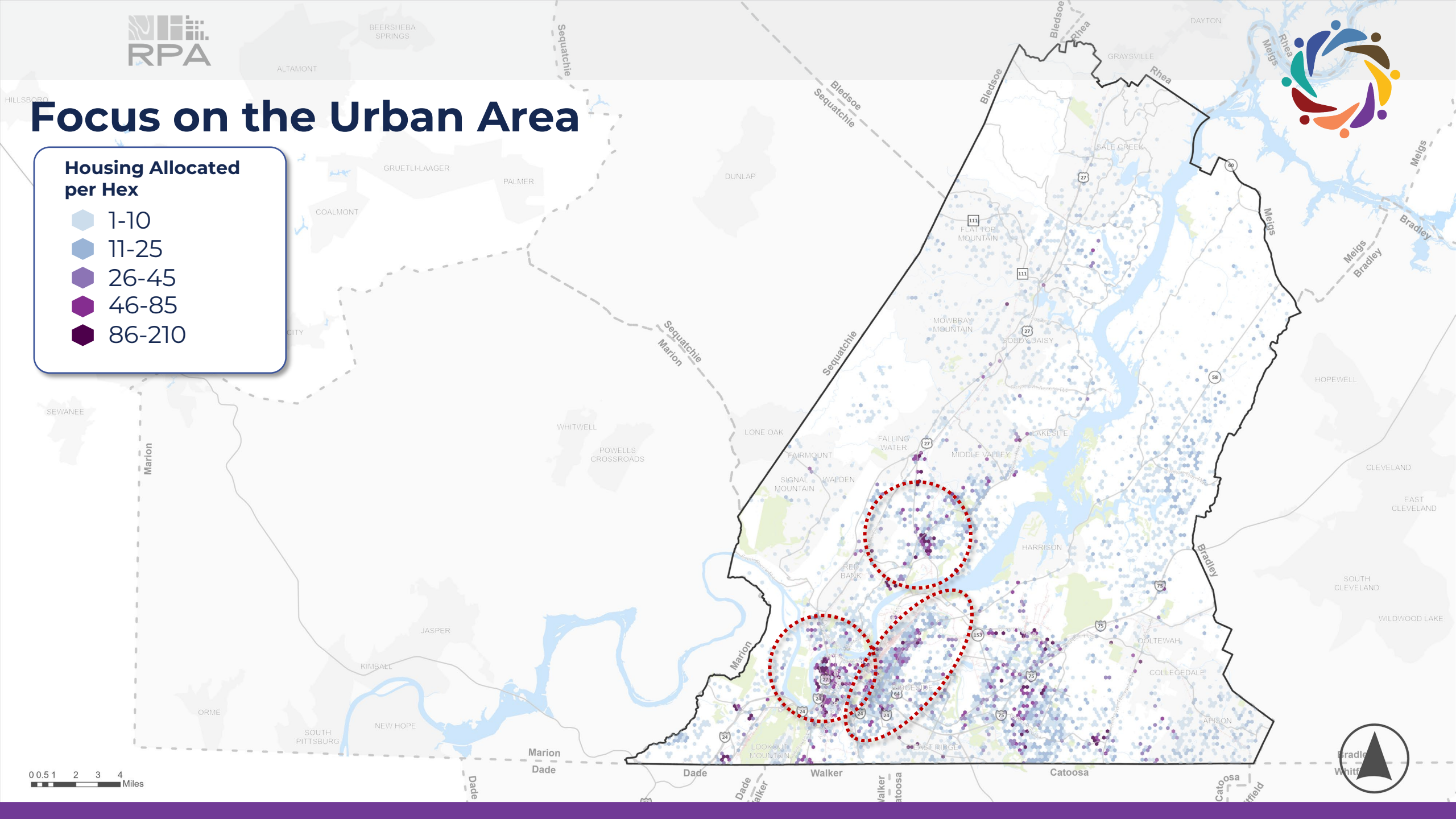



Jobs-Housing Balance

Housing Allocated per Hex

- 1-10
- 11-25
- 26-45
- 46-85
- 86-210

0 0.5 1 2 3 4 Miles

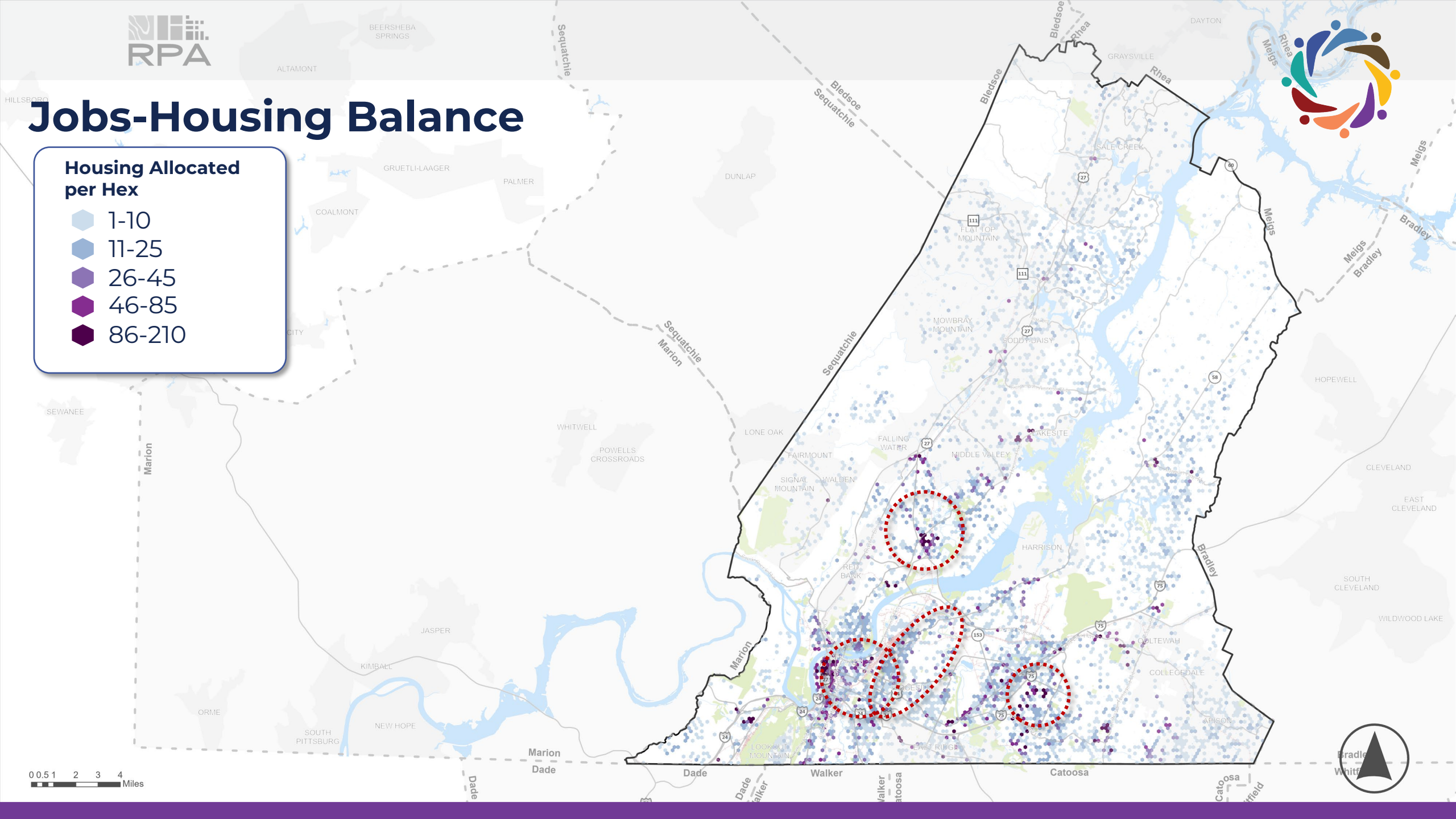

Housing Allocated per Hex

- 1-10
- 11-25
- 26-45
- 46-85
- 86-210

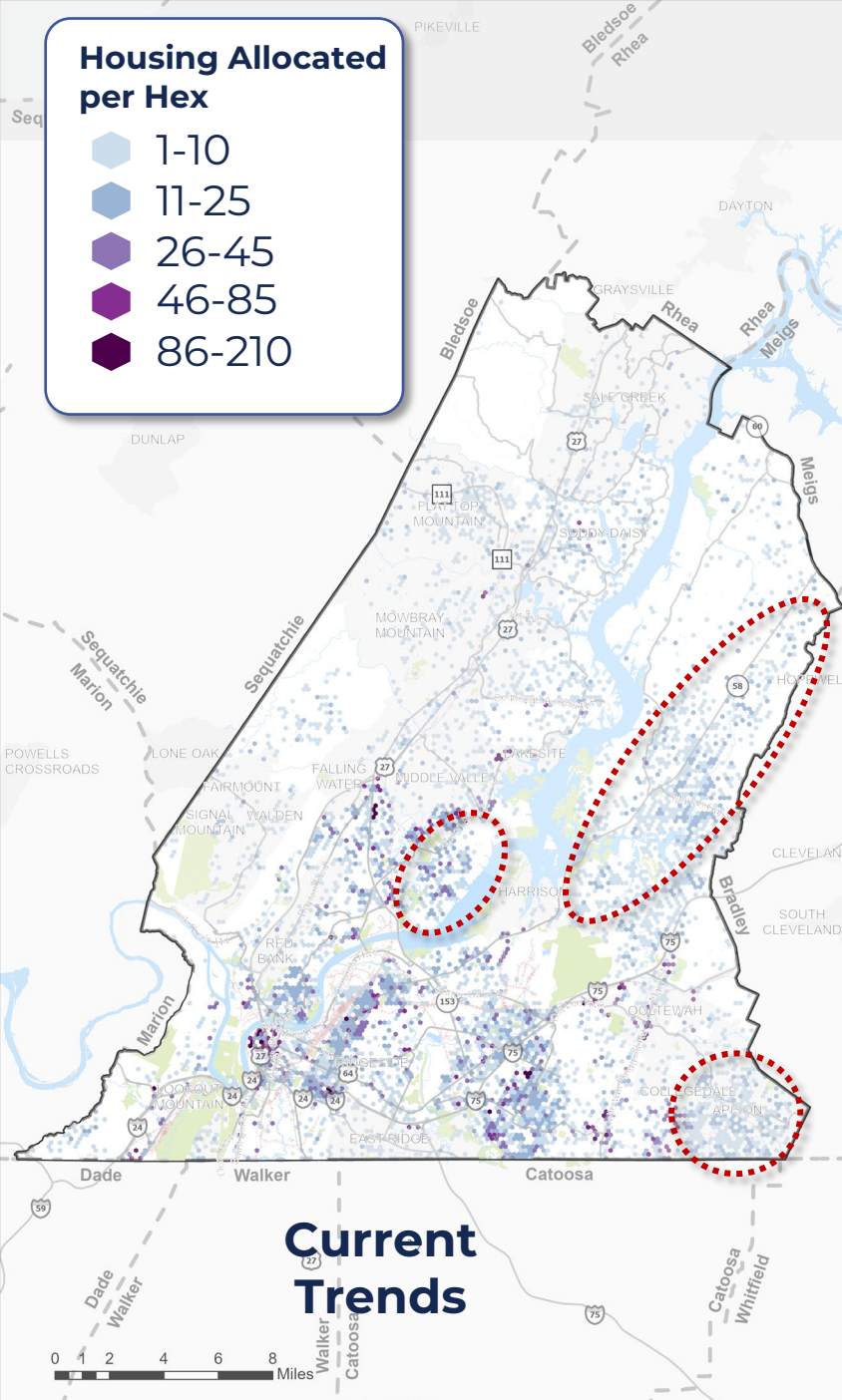

Current Trends

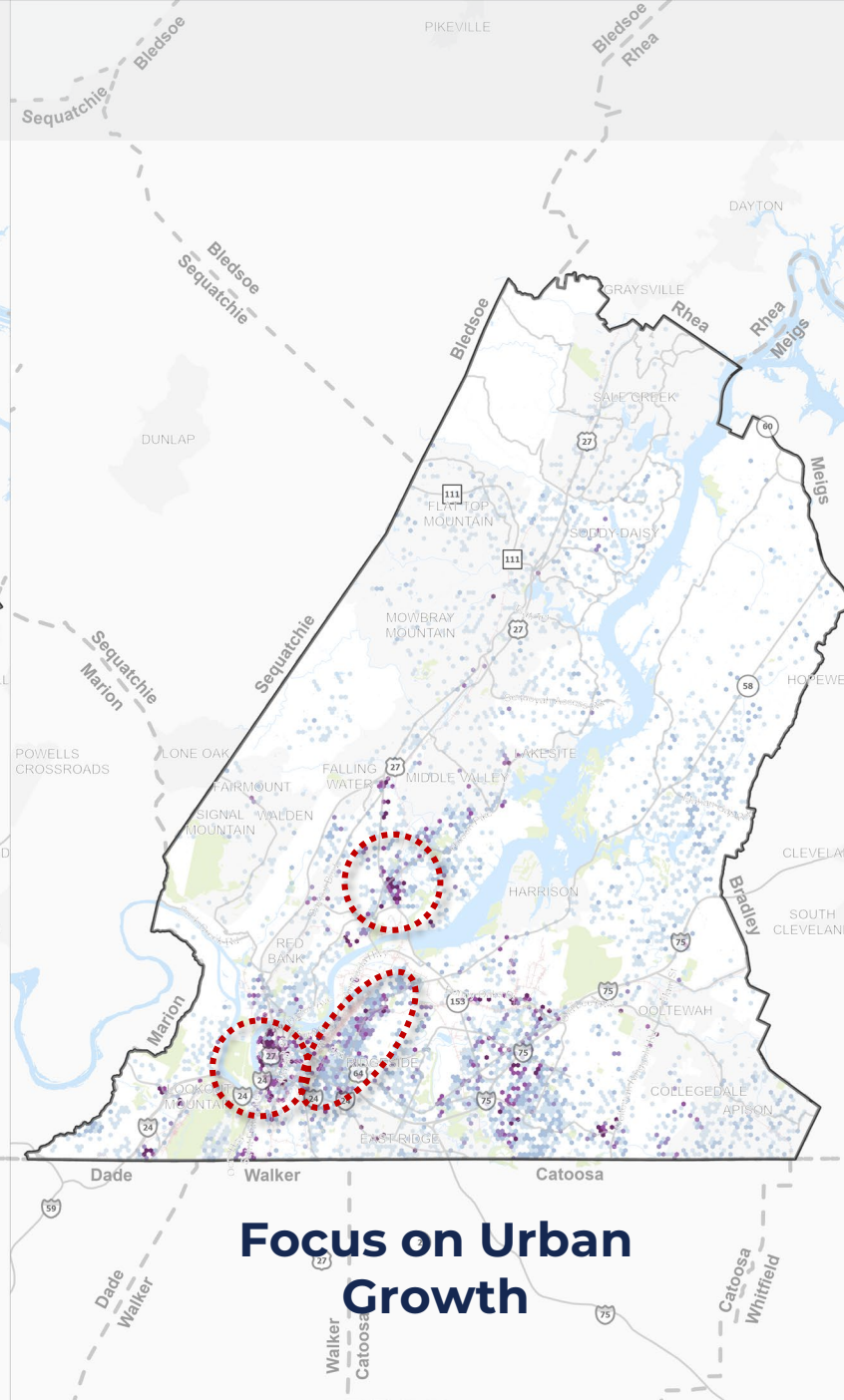

Focus on Urban Growth

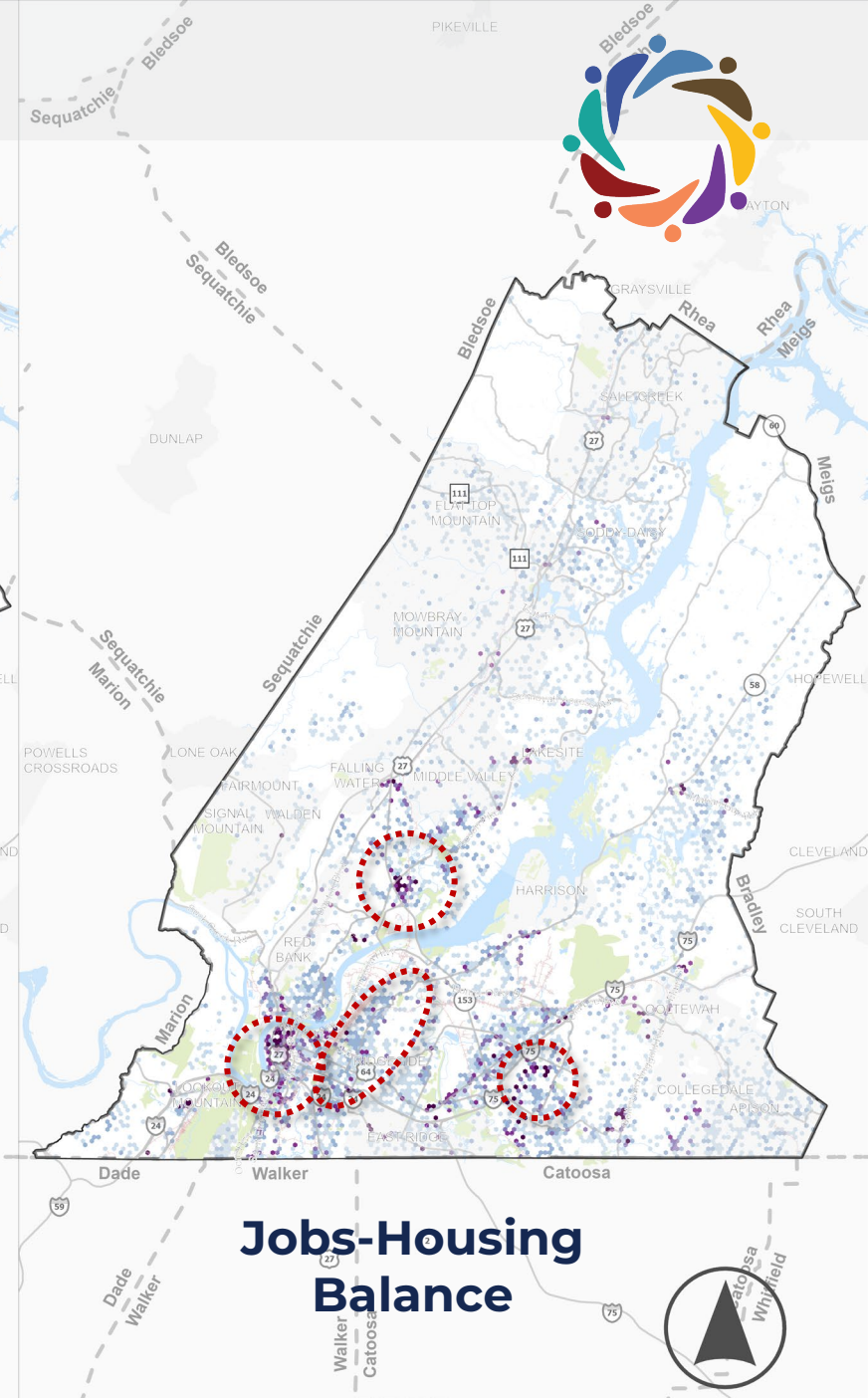

Jobs-Housing Balance





Indicators



Indicator Performance Report Card

Economy



Equity

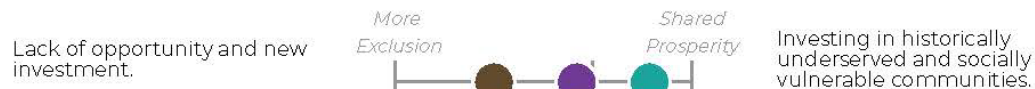

Health



Housing



Land Use



Natural Resources



Parks and Greenways

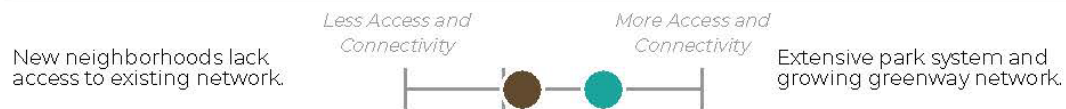

Transportation





Goal: Economy

Indicator: Job Diversity

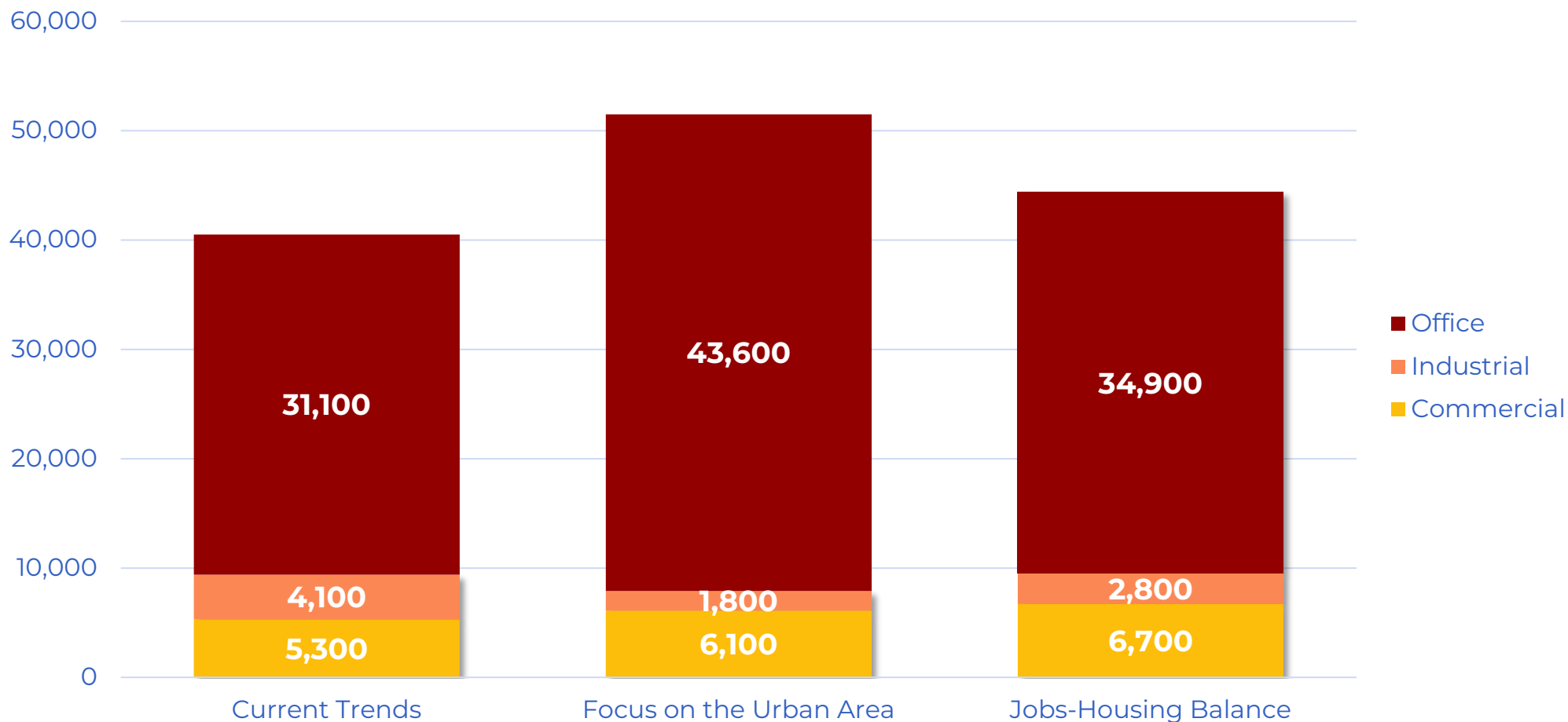



Floor Area Allocation

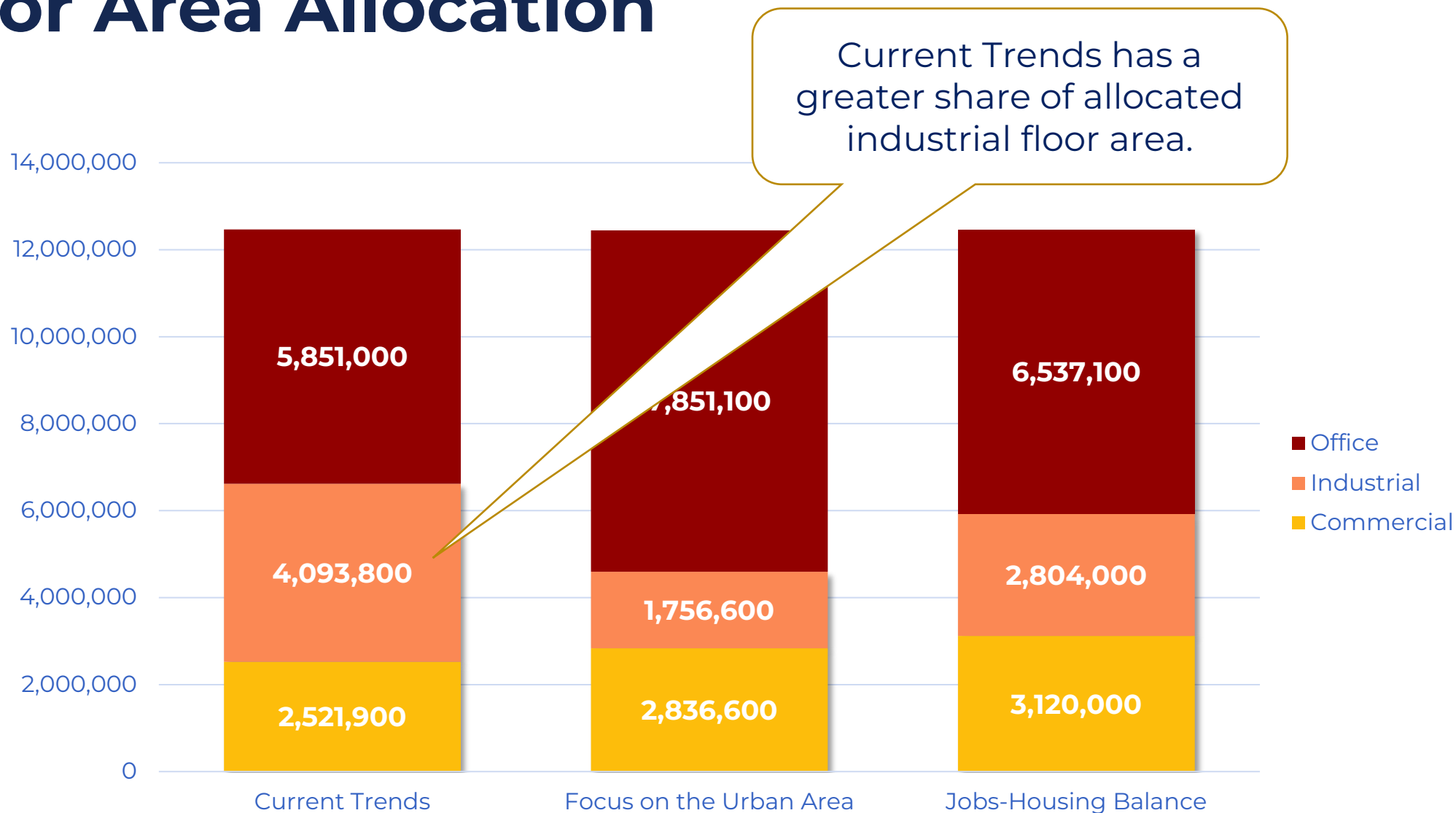



Jobs Per 1,000 Sq Ft

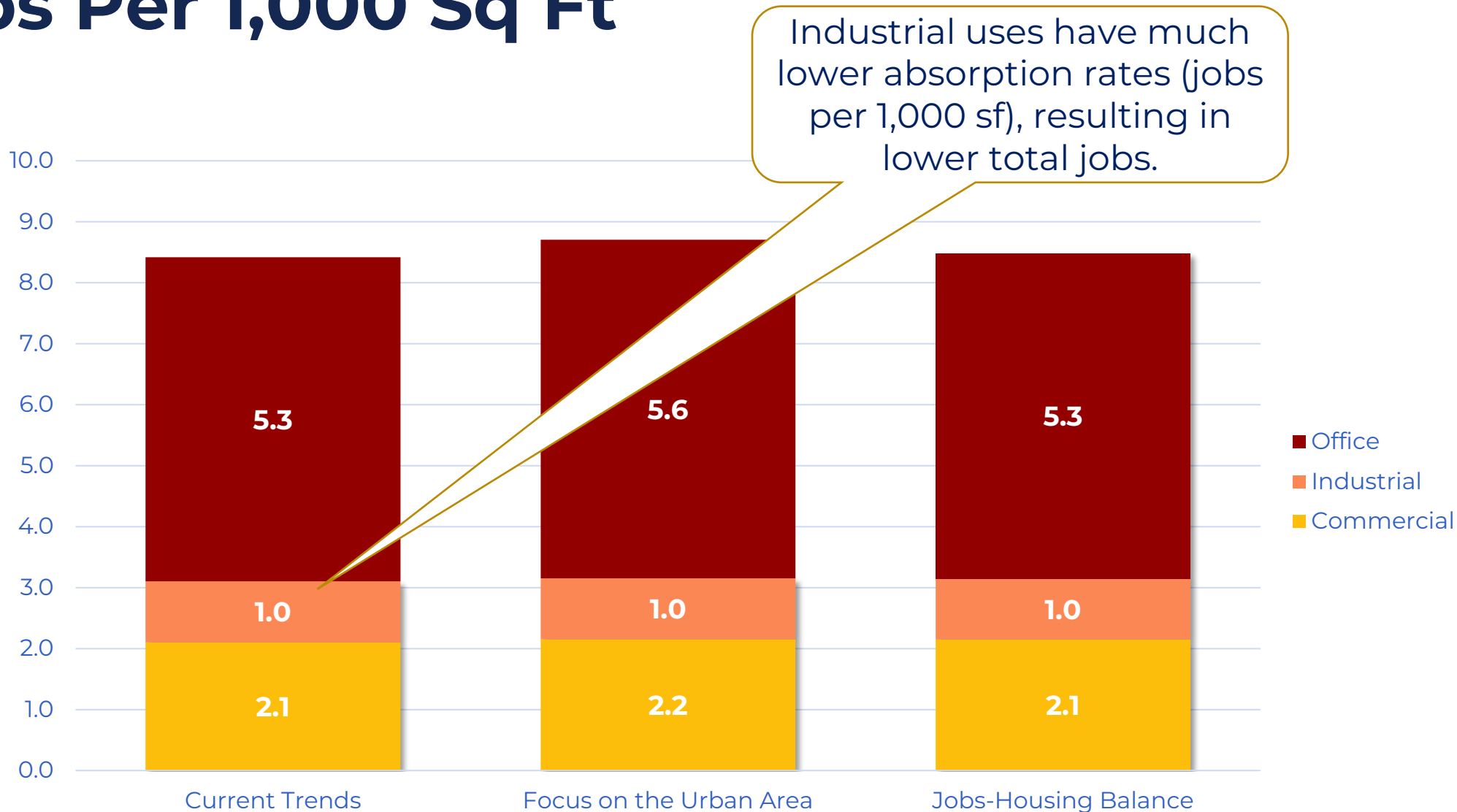

**Employment Centers:
Total Jobs**

● 1,000-2,500

● >2,500

● Soddy Daisy



**Hotspot Analysis:
Concentrations of jobs
(existing + future) that are
statistically significant.**

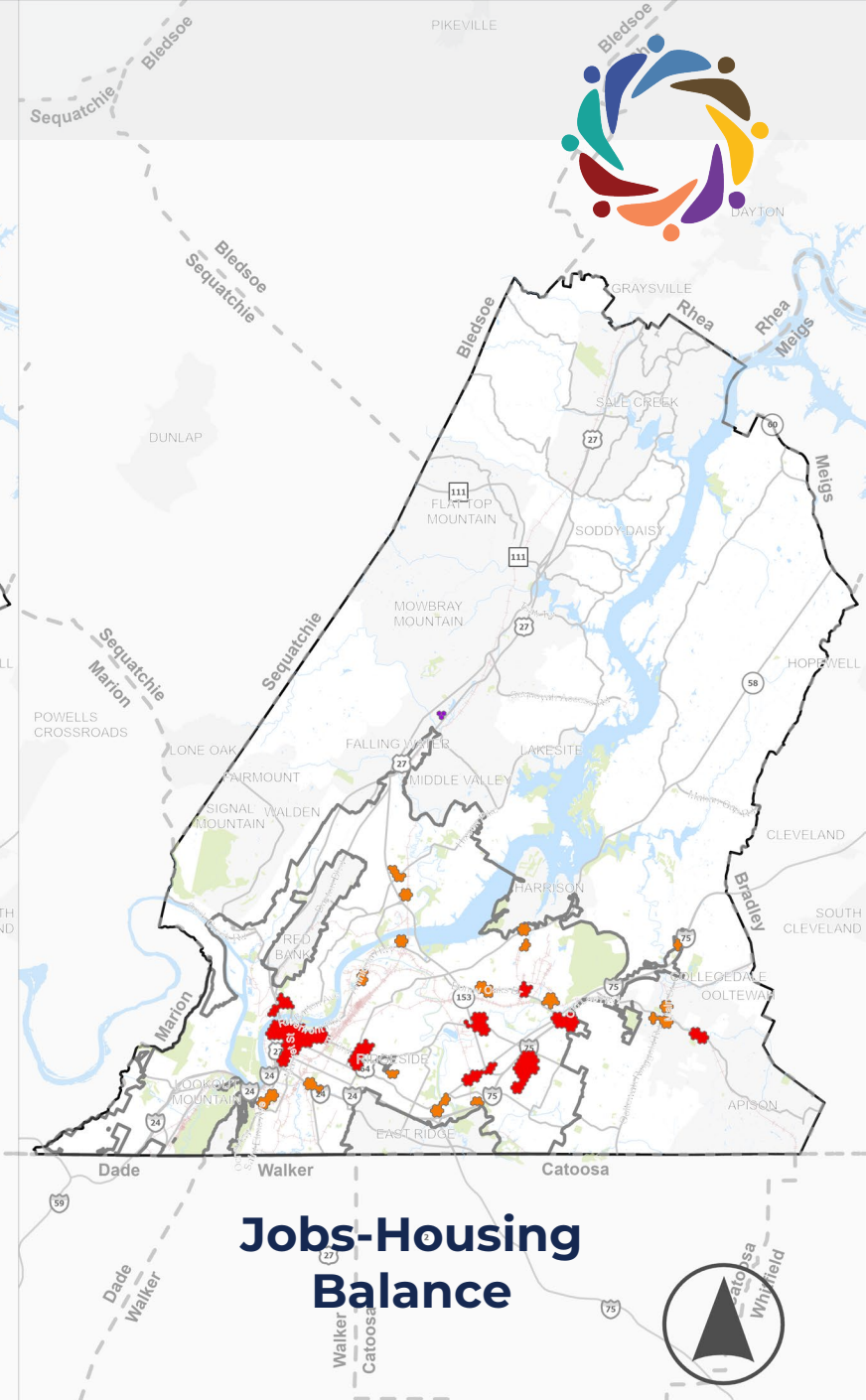
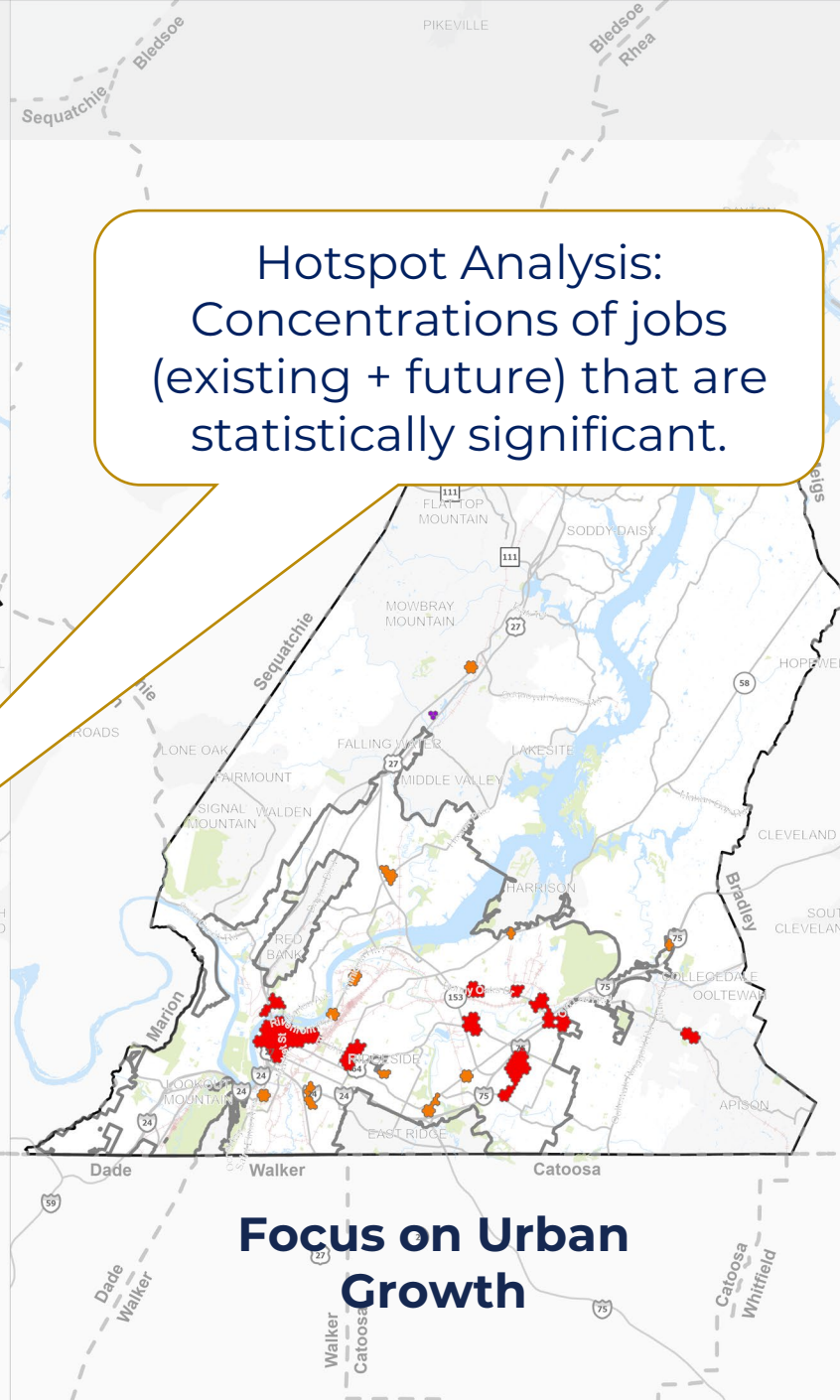
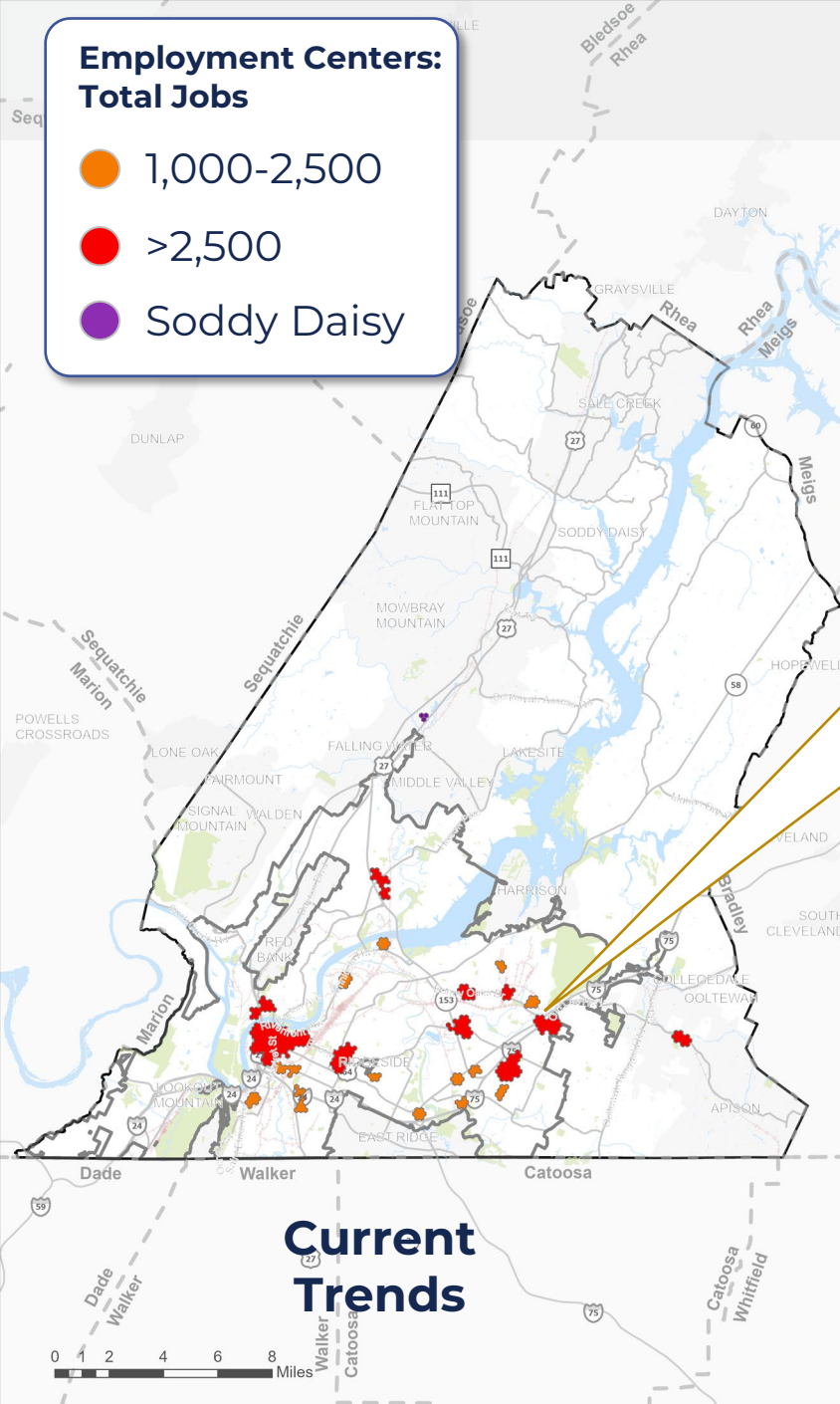

**Employment Centers:
Total Jobs**

● 1,000-2,500

● >2,500

● Soddy Daisy

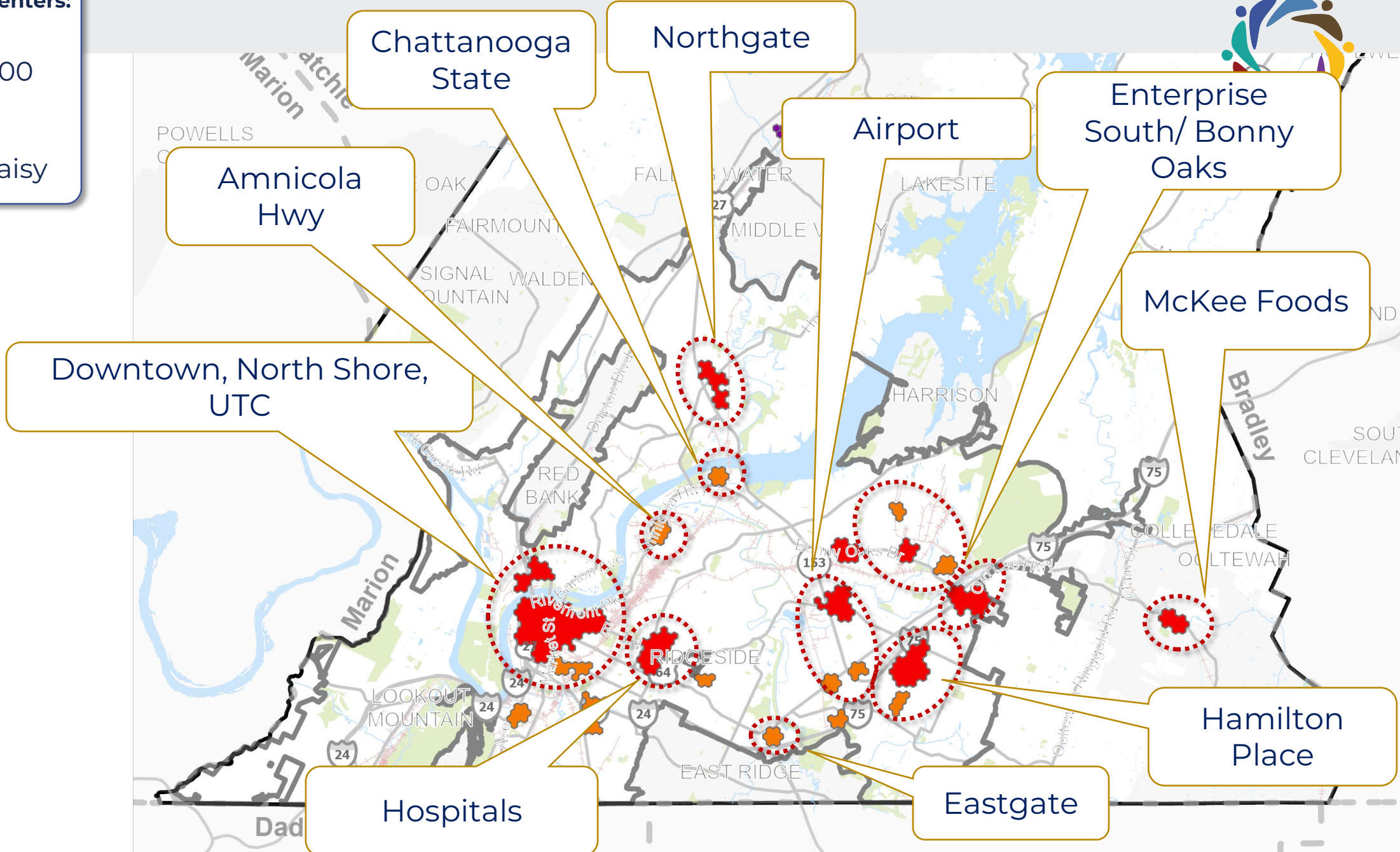



Goal: Economy

Indicator: New Homes within 2 Miles of an Employment Center

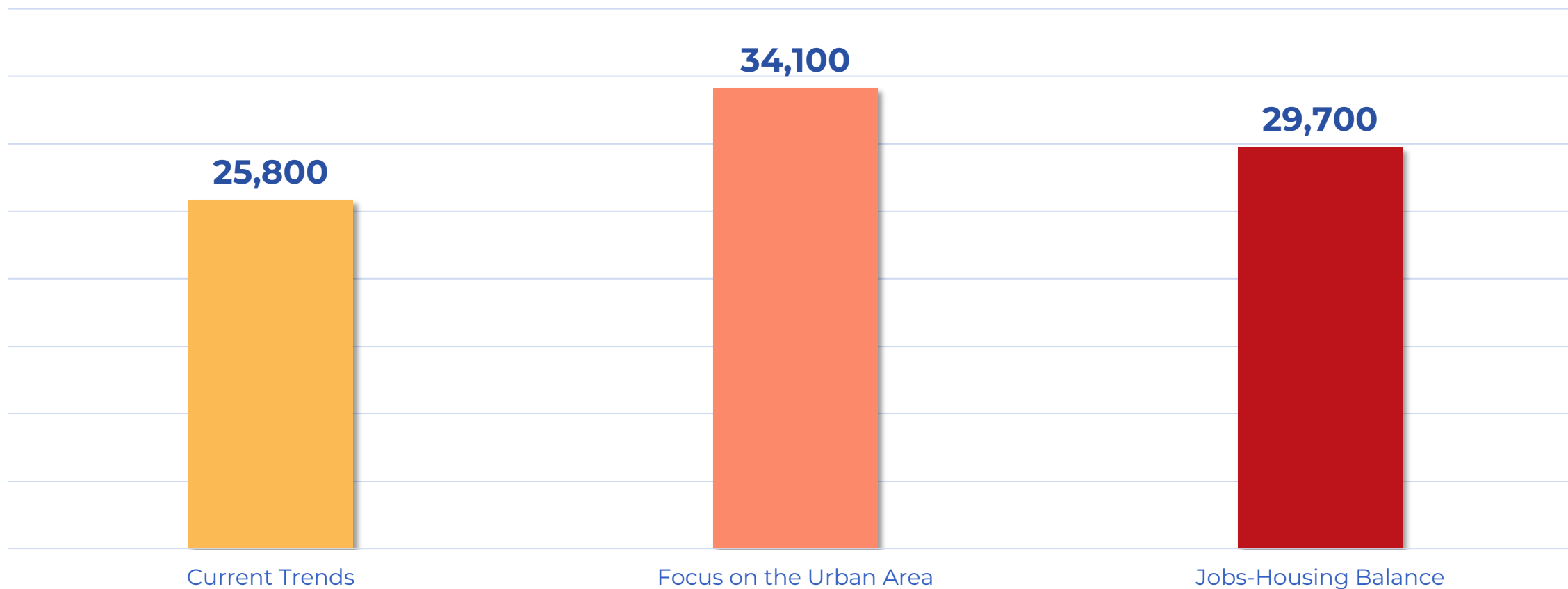

Housing Allocated per Hex

- 1-10
- 11-25
- 26-45
- 46-85
- 86-210

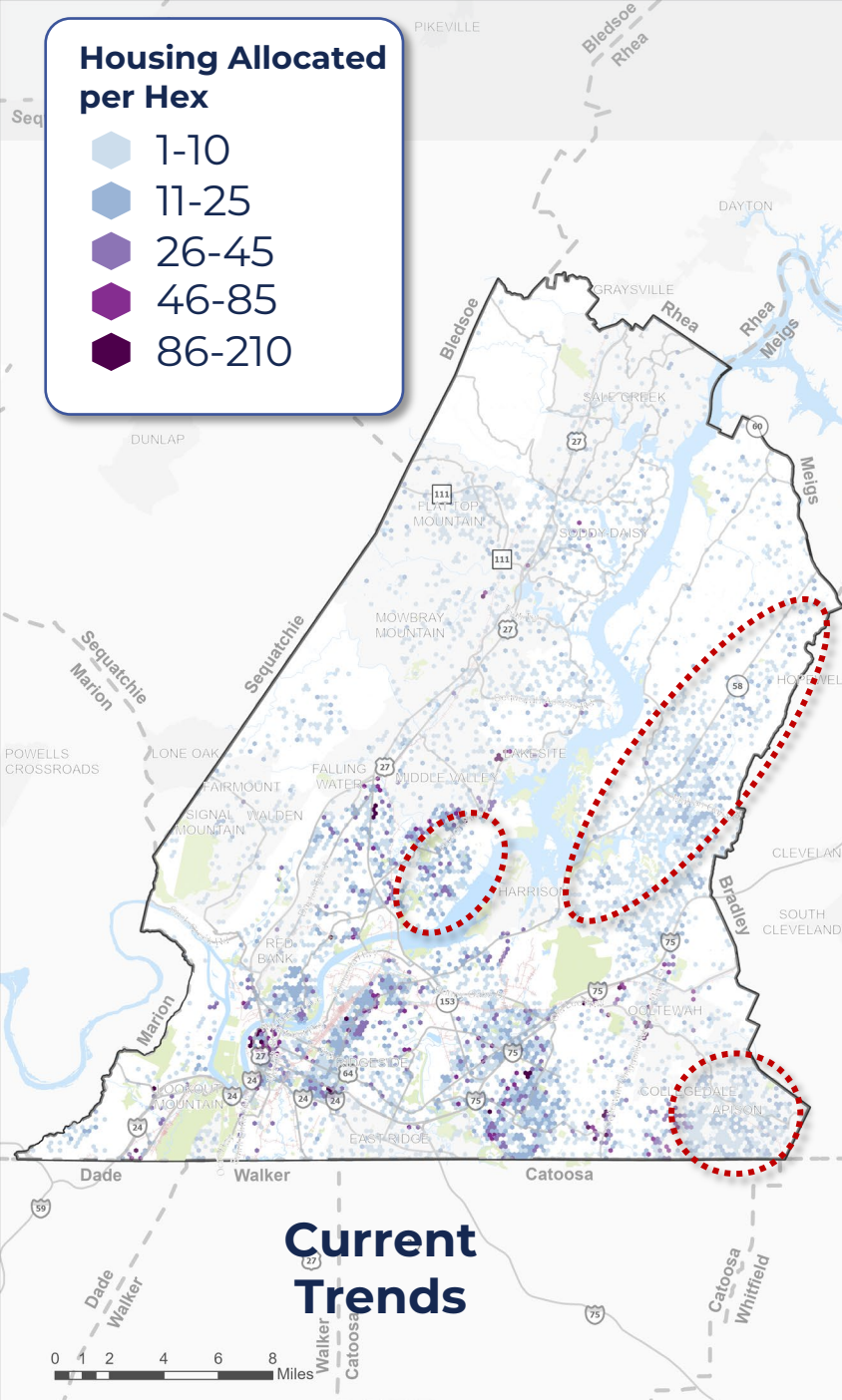

Current Trends

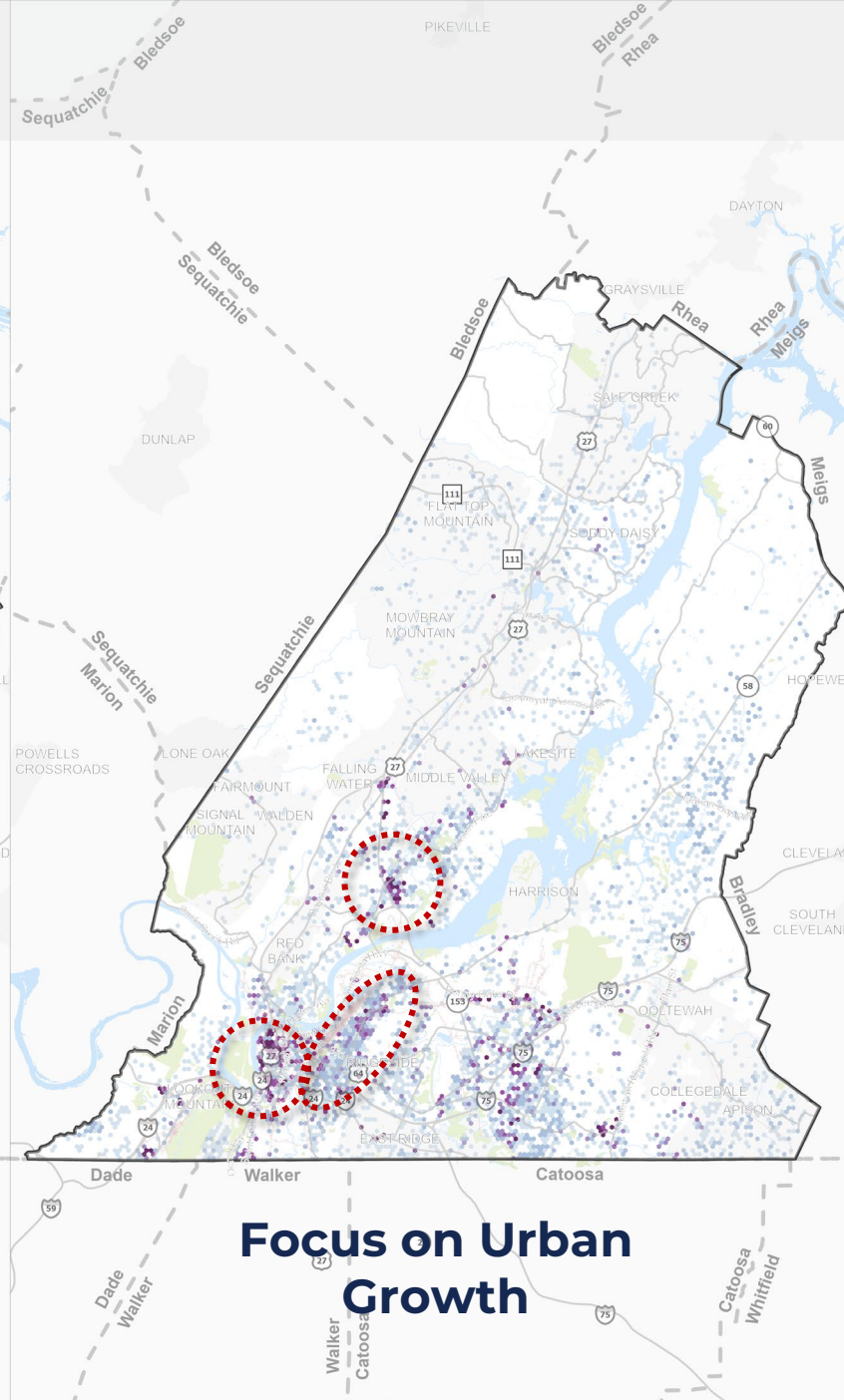

Focus on Urban Growth

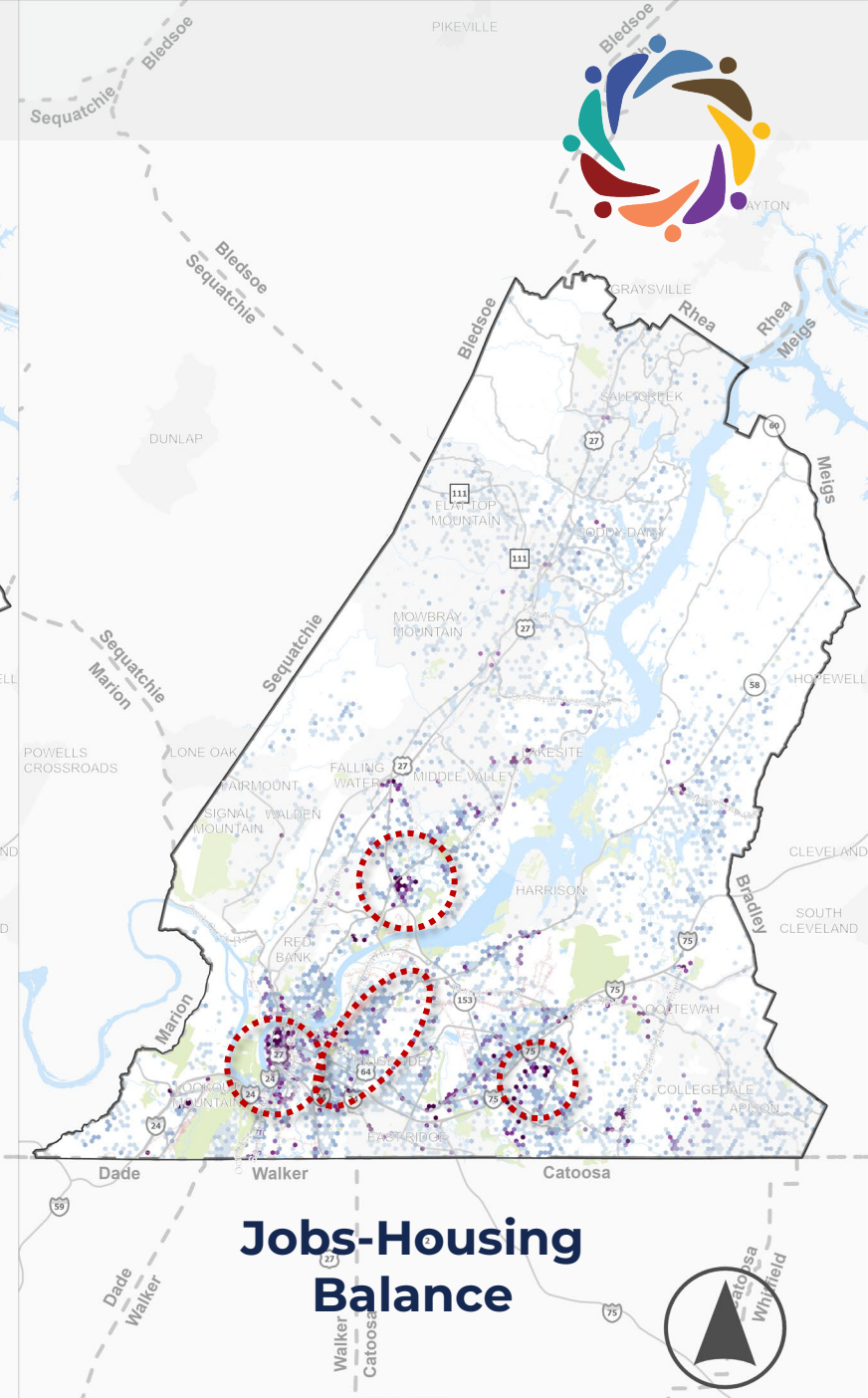

Jobs-Housing Balance





Goal: Equity

Indicator: New Homes within Historically Underserved Areas

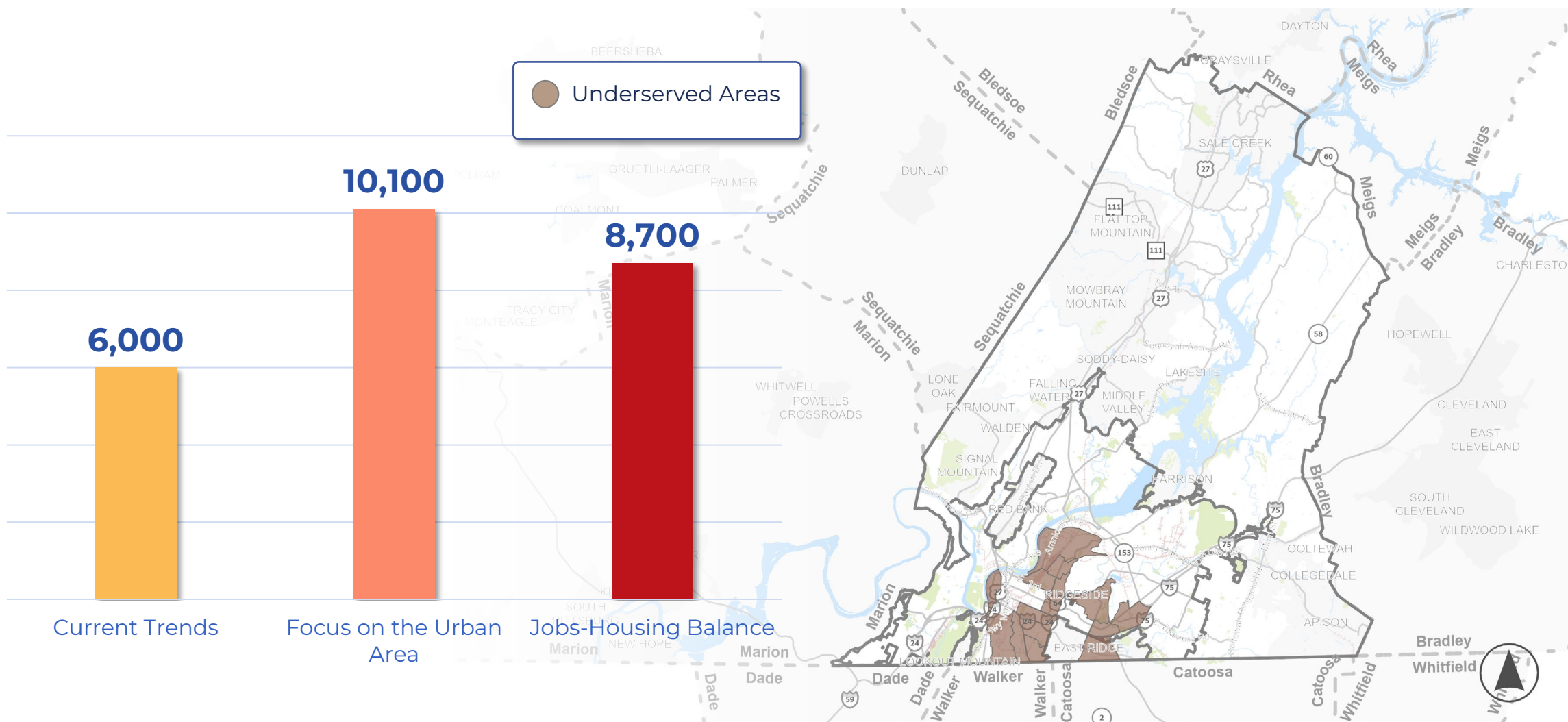



Goal: Housing Diversity

Indicator: New Homes by Type

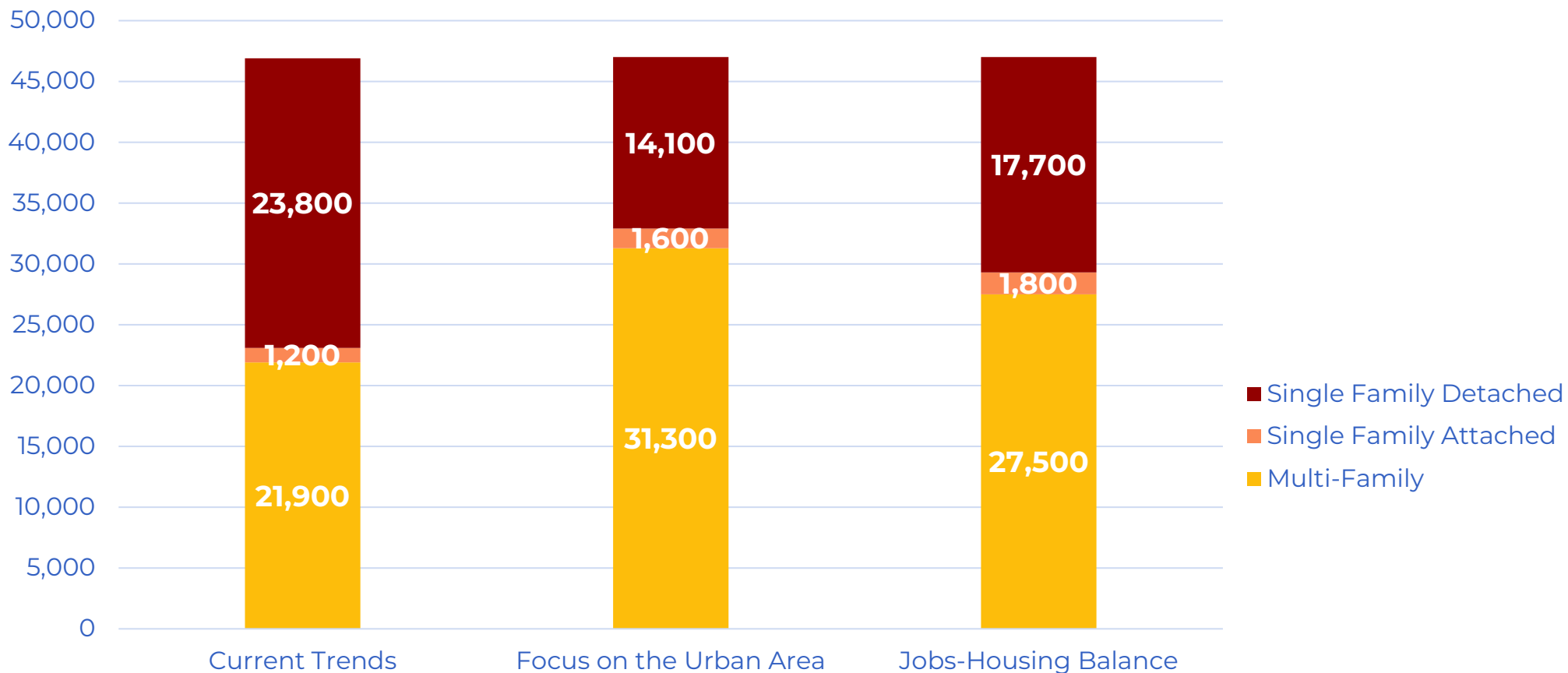



Goal: Housing Diversity

Indicator: New Homes by Lot Size

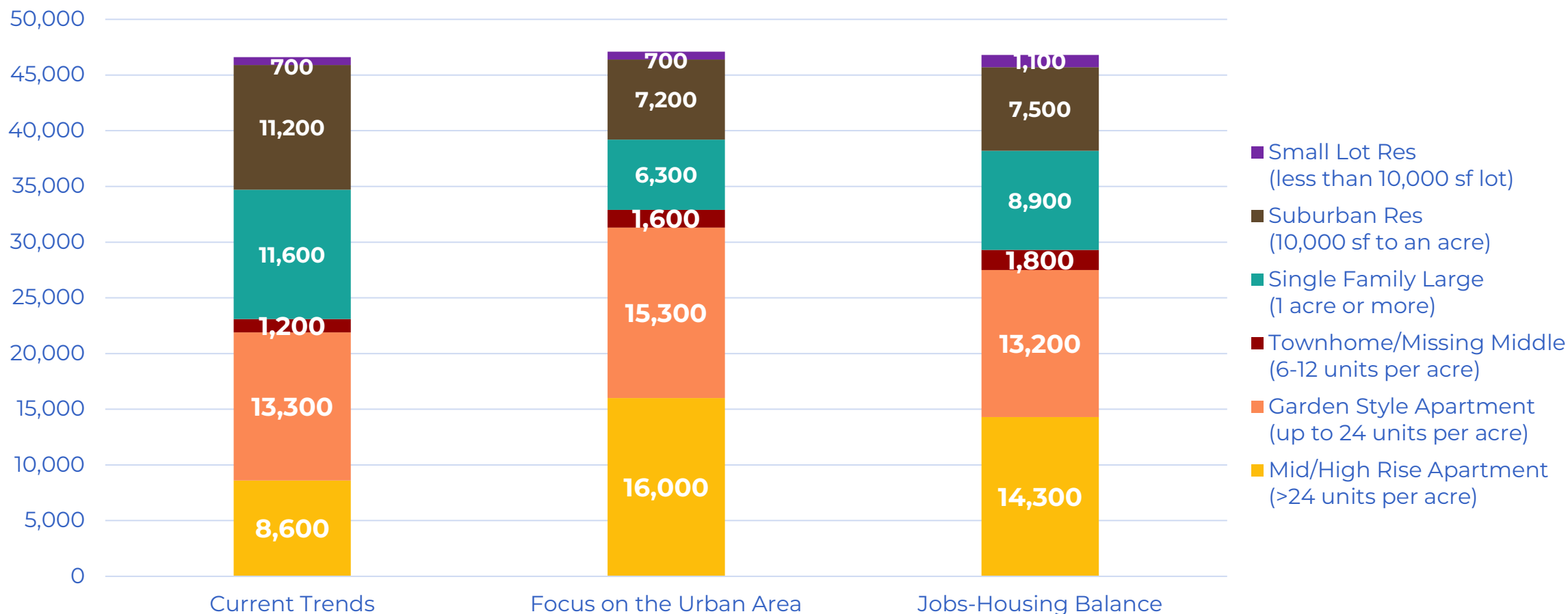



Goal: Housing Diversity

Indicator: New Homes by Character

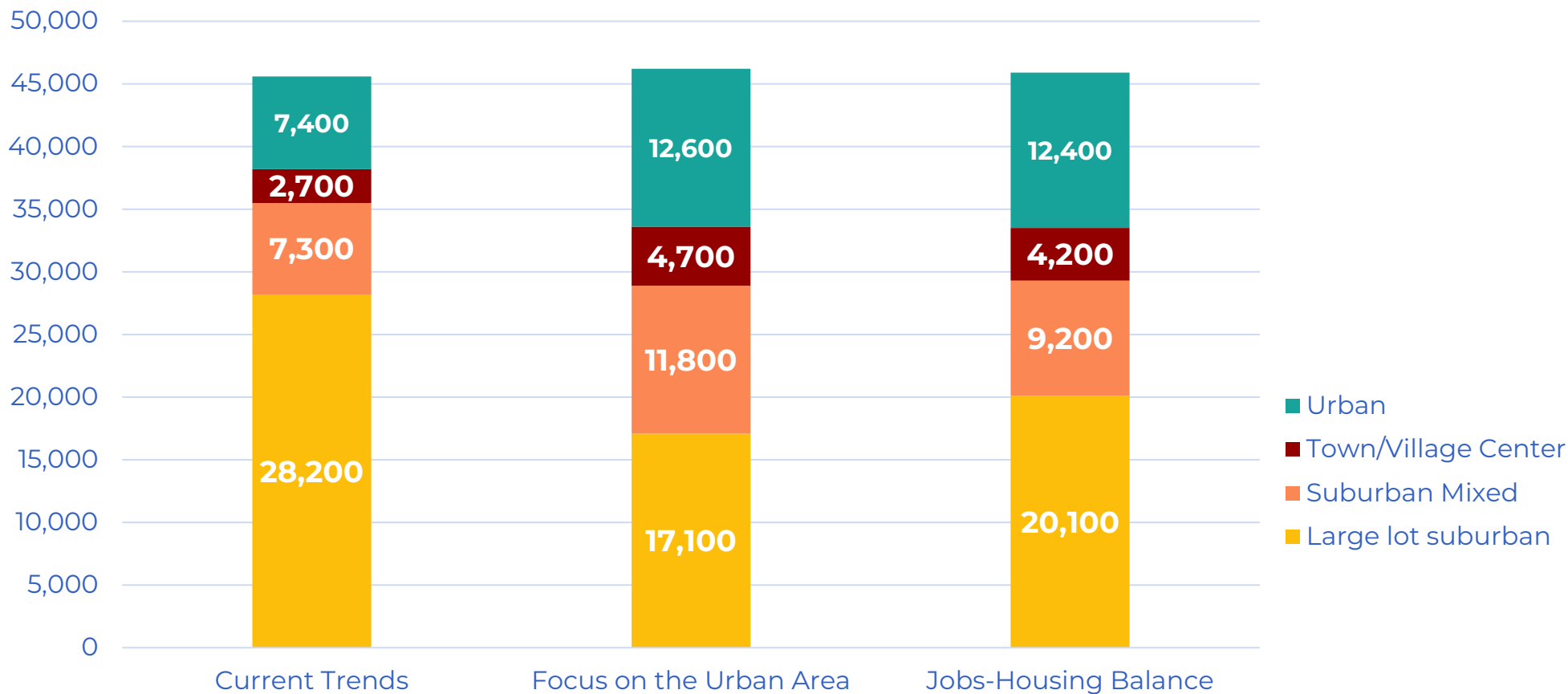



Existing Developed Land per Hex

- 1-5
- 6-8
- 9-11
- 12-13
- 14-15

0.5 1 2 3 4 Miles

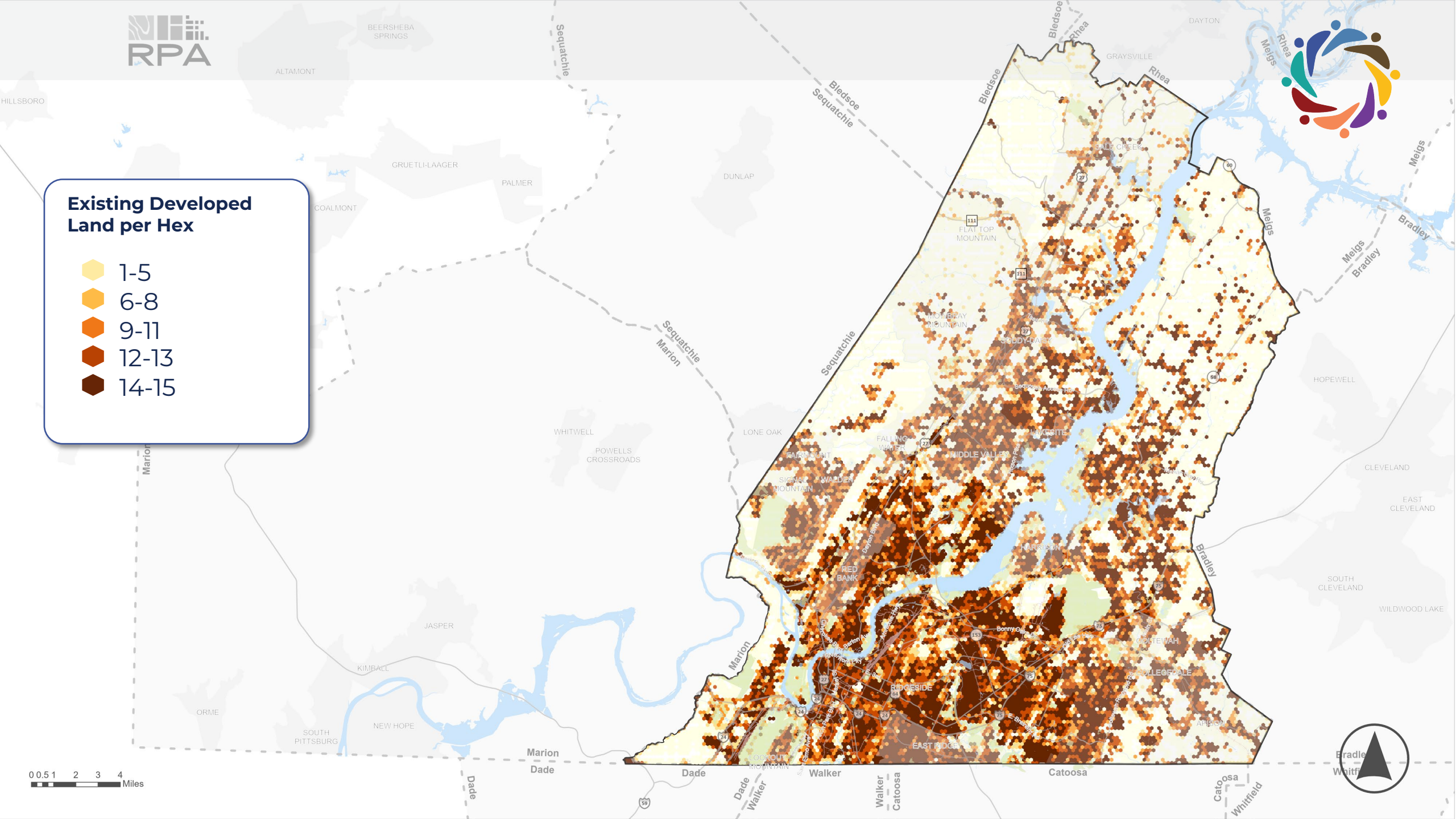



Goal: Land Use, Design and Development

Indicator: Vacant Land Consumed

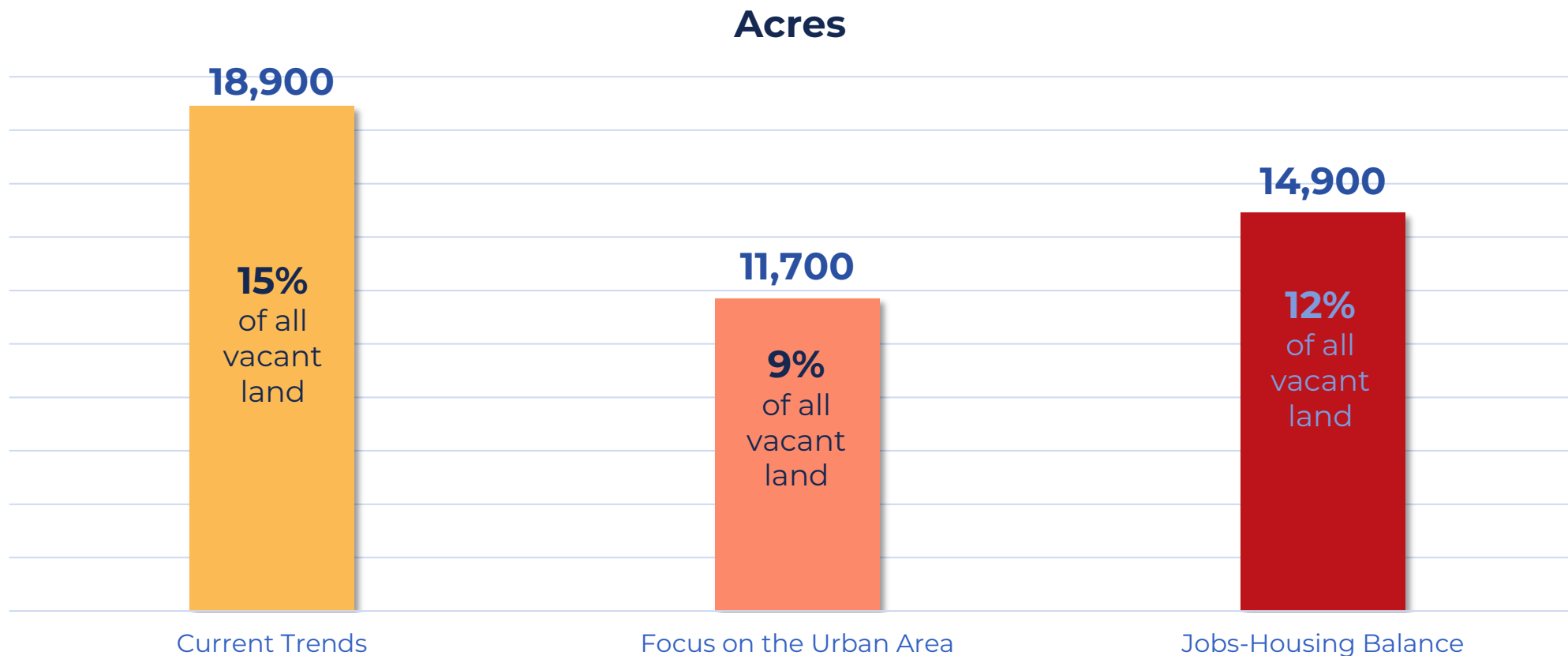

Vacant Land Consumed per Hex

- 1-2
- 3-5
- 6-8
- 9-12
- 13-15

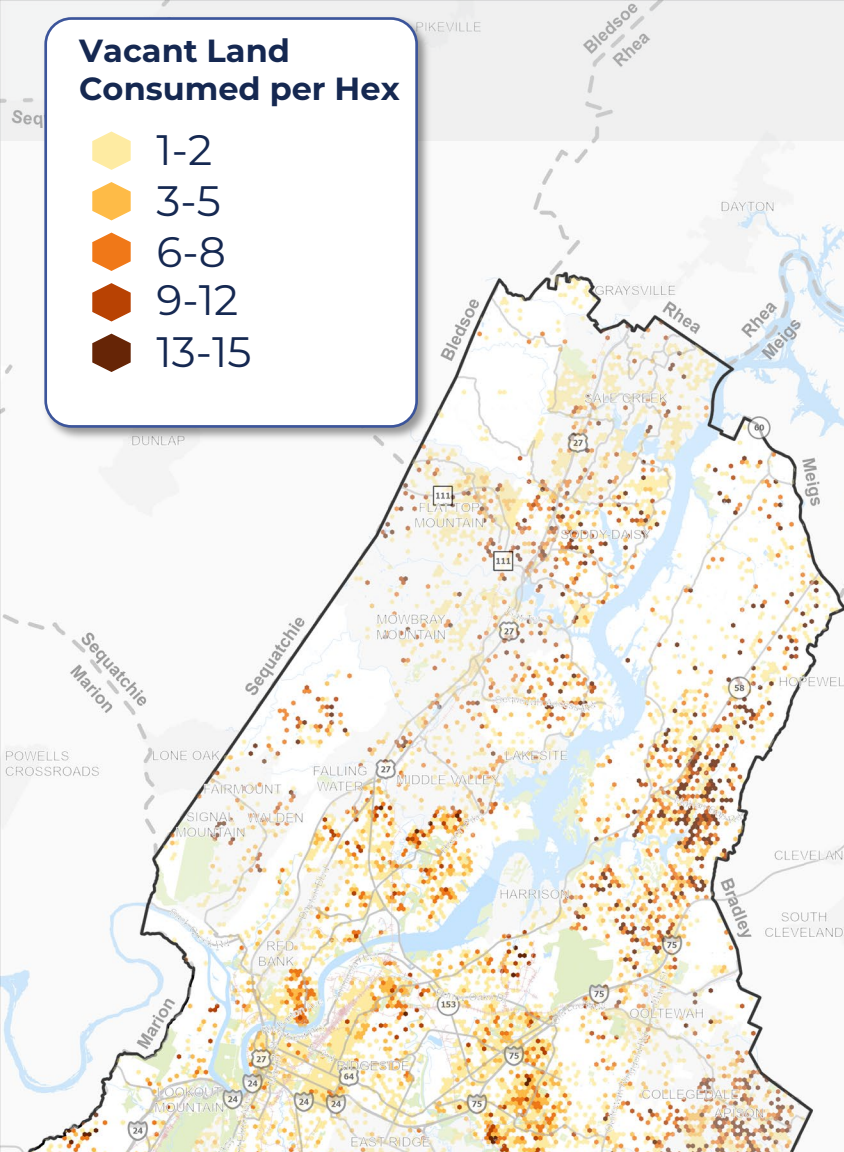

Current Trends

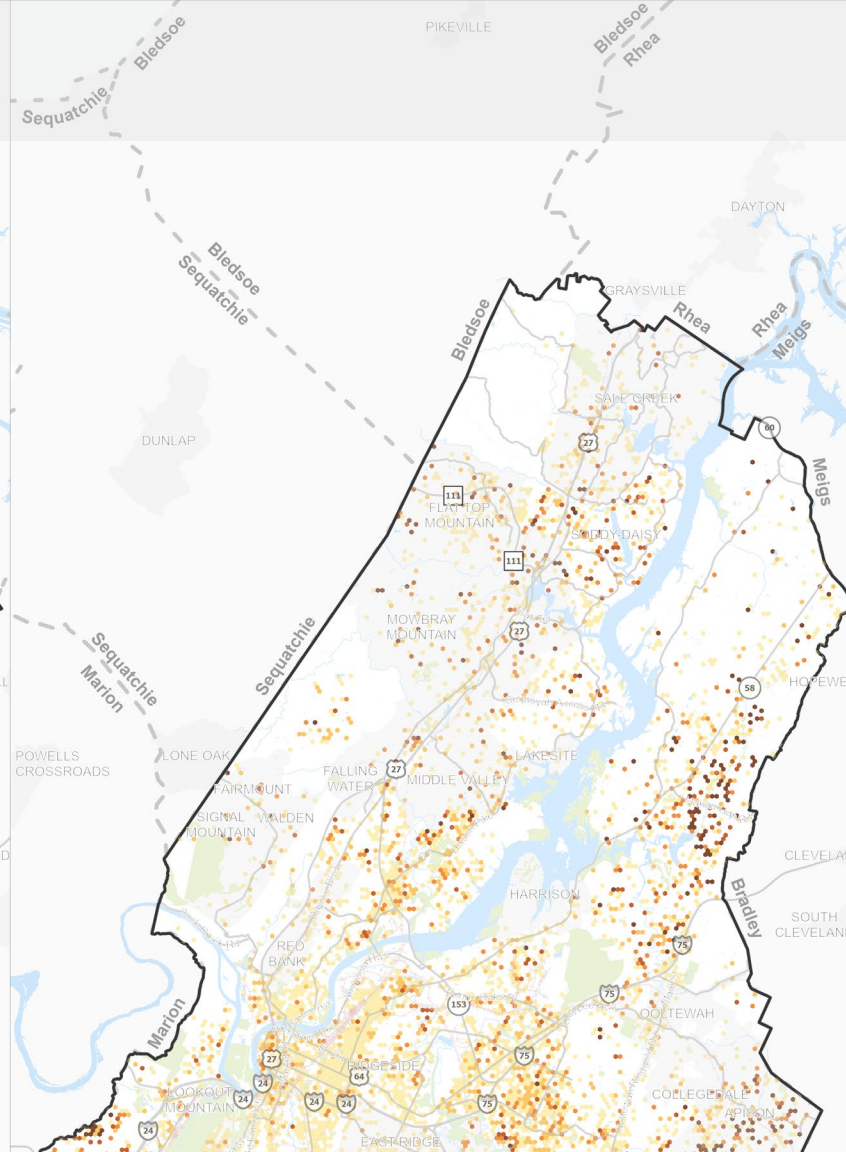

Focus on Urban Growth

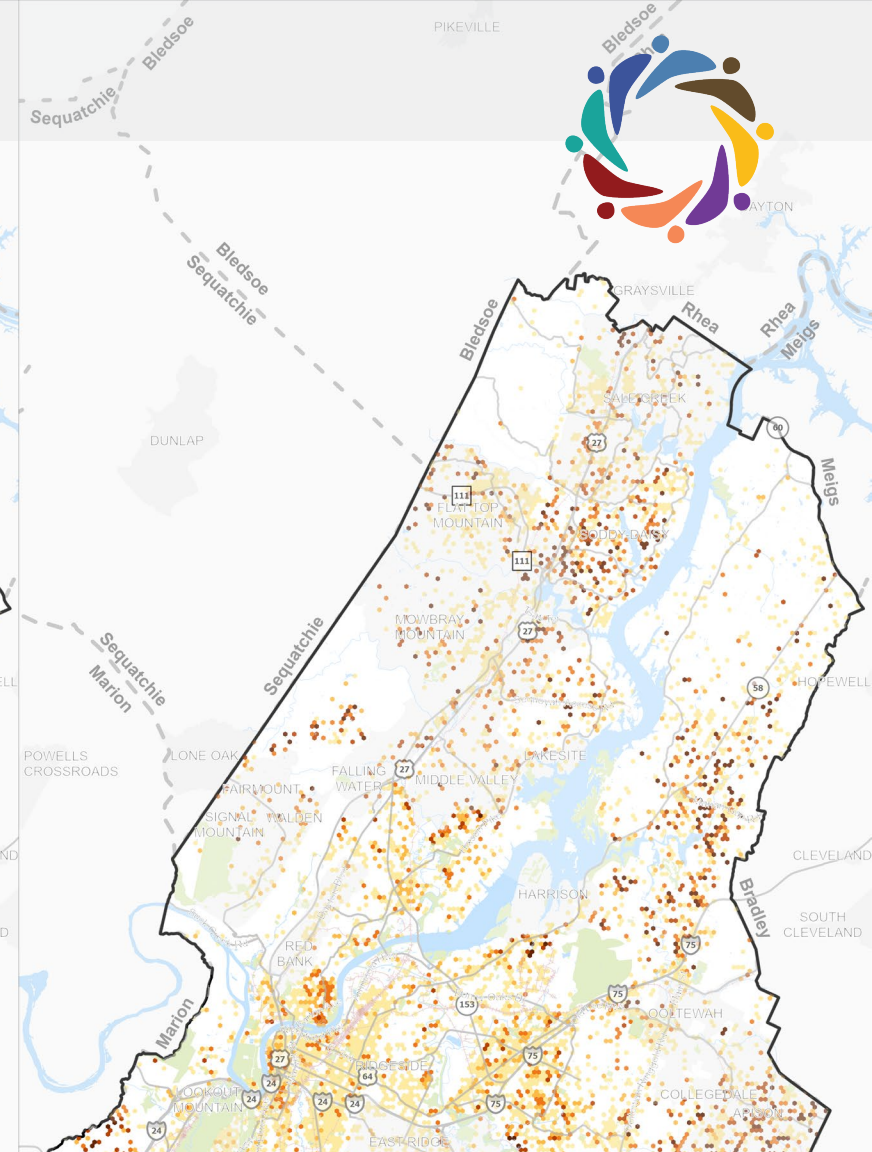

Jobs-Housing Balance



Total Vacant Land Consumed per Hex

- 0-3
- 4-8
- 9-13
- 14-19
- 20-30

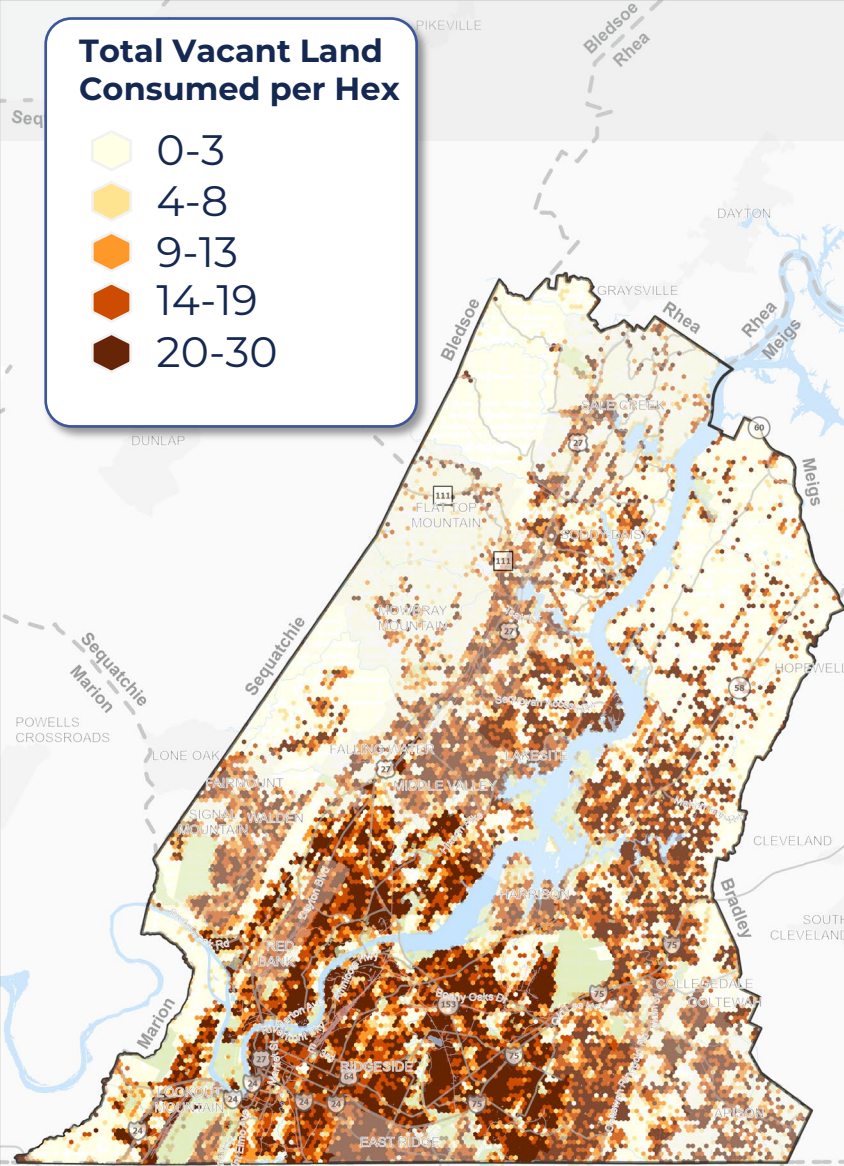

Current Trends

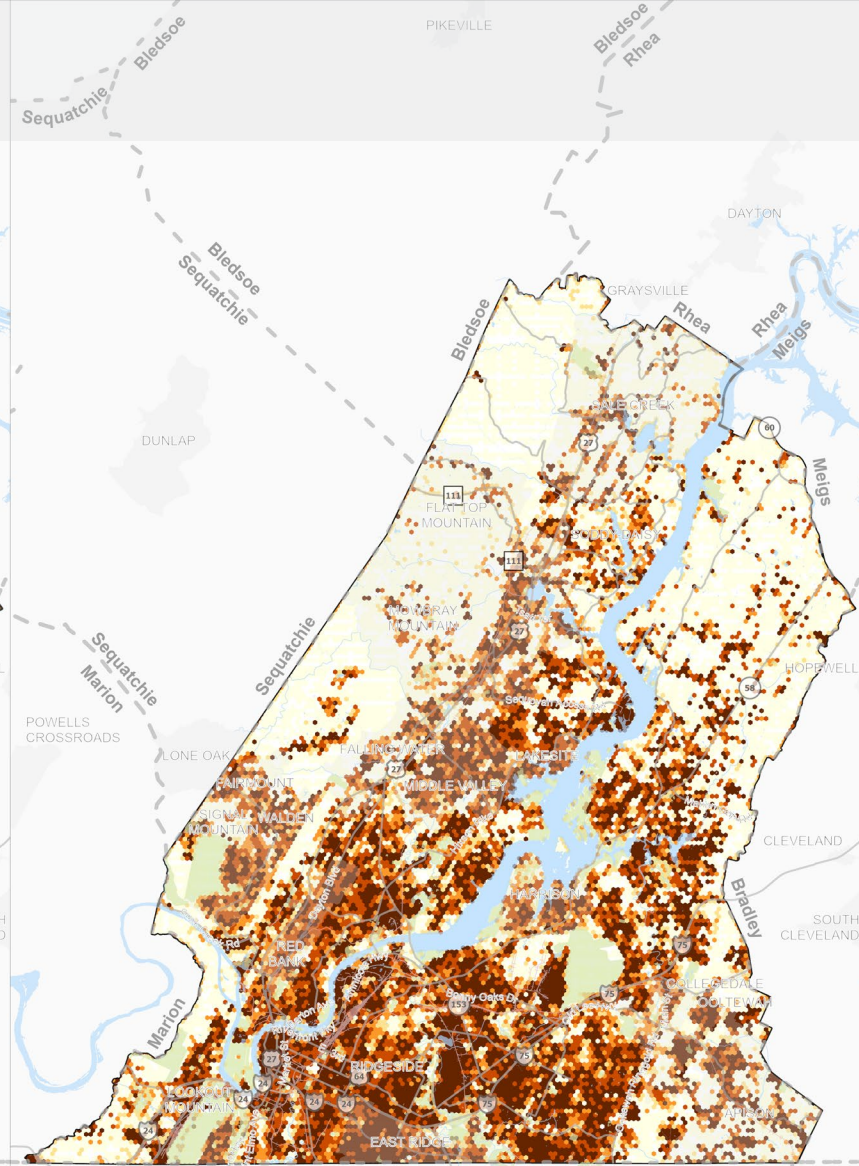

Focus on Urban Growth

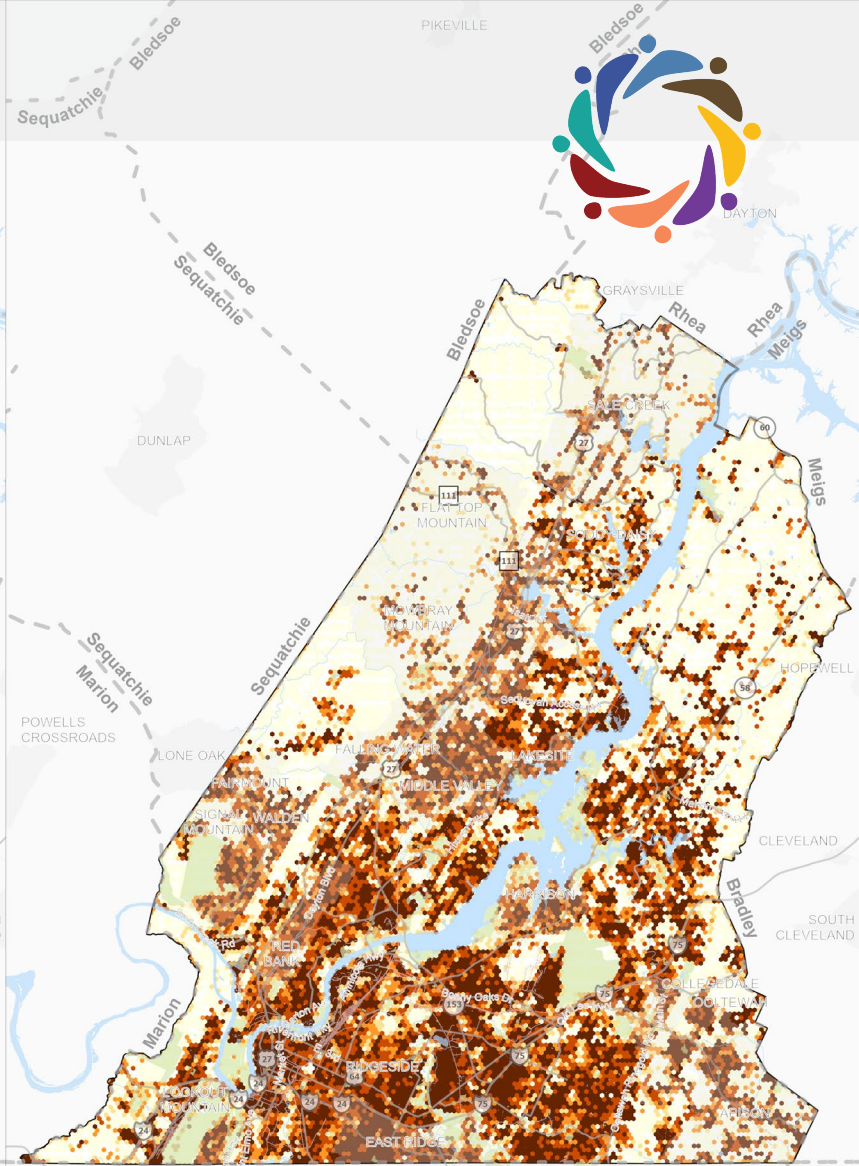

Jobs-Housing Balance





Goal: Land Use, Design and Development

Indicator: New Housing Units within Existing Sewer Service Areas

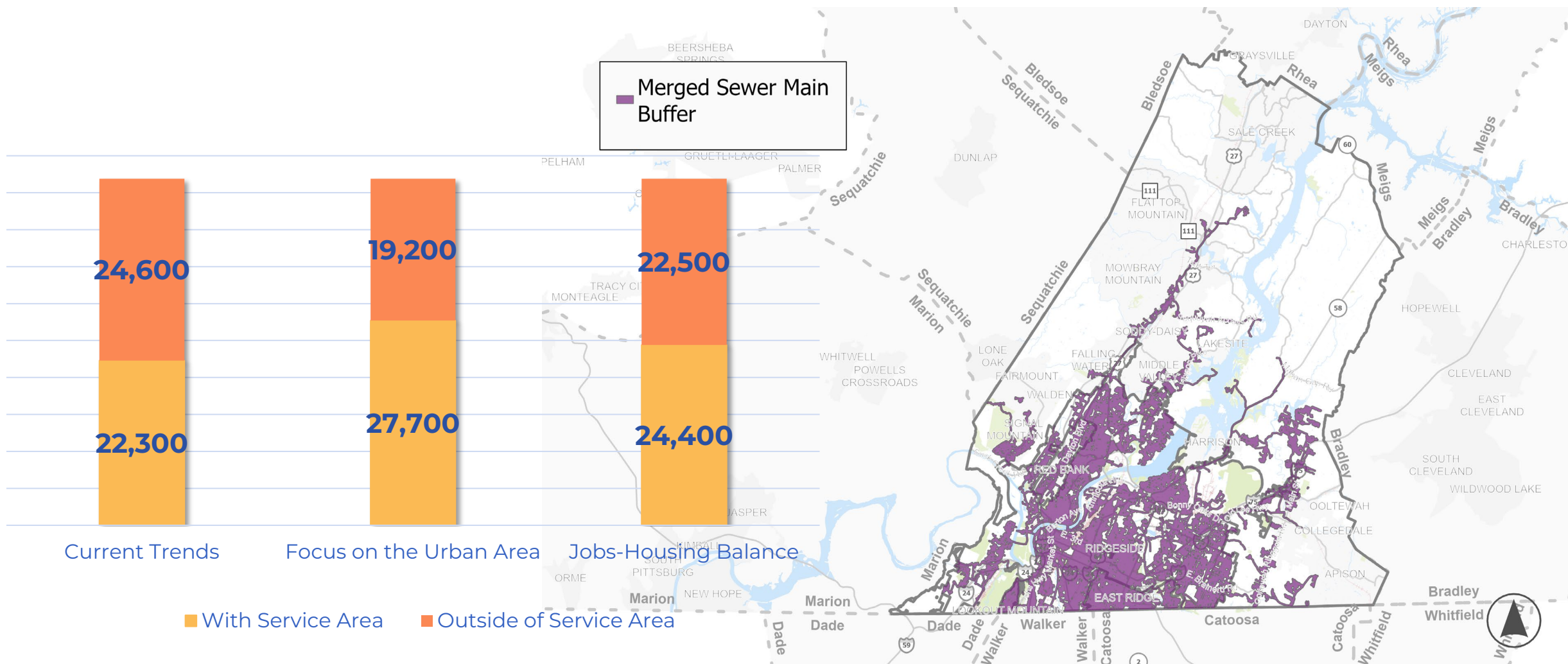



Goal: Land Use, Design and Development

Indicator: New Student Demand

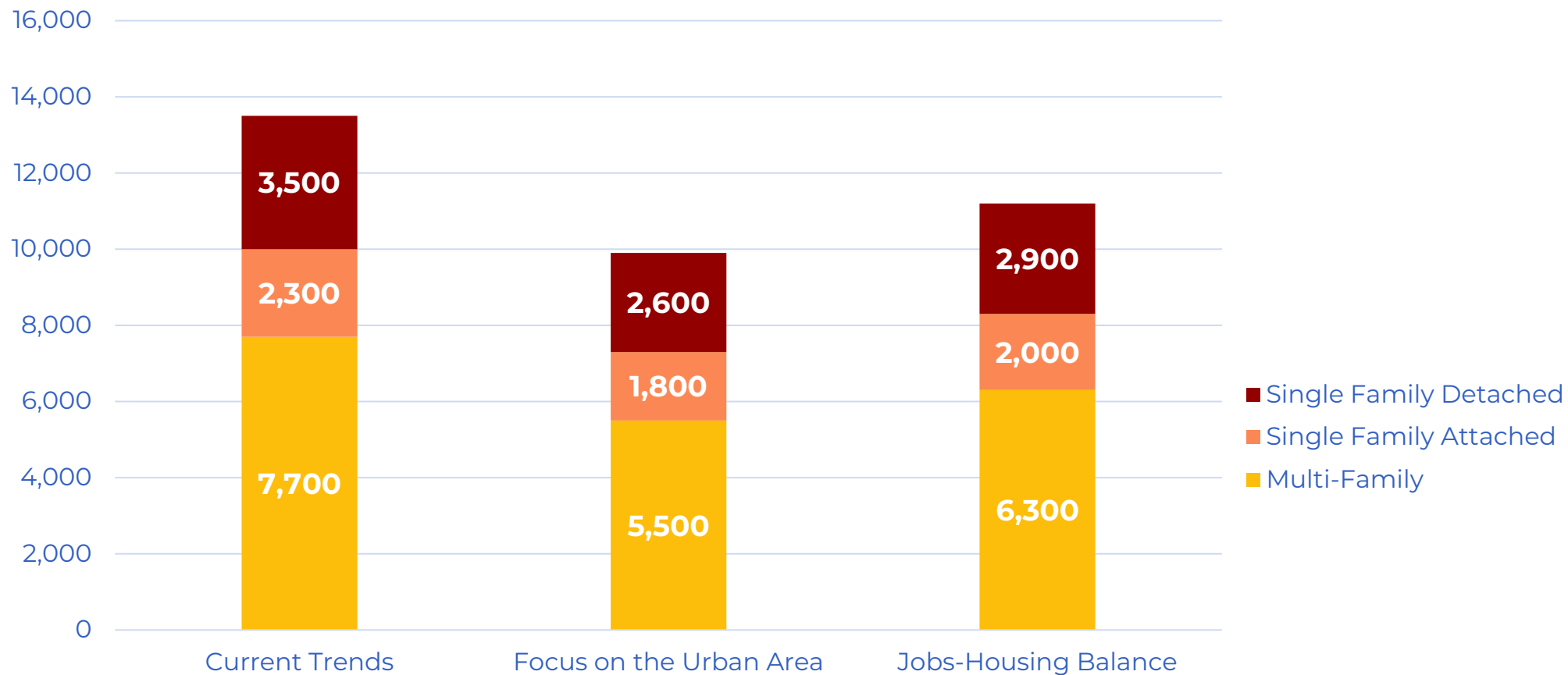



Pupil Generation Rates

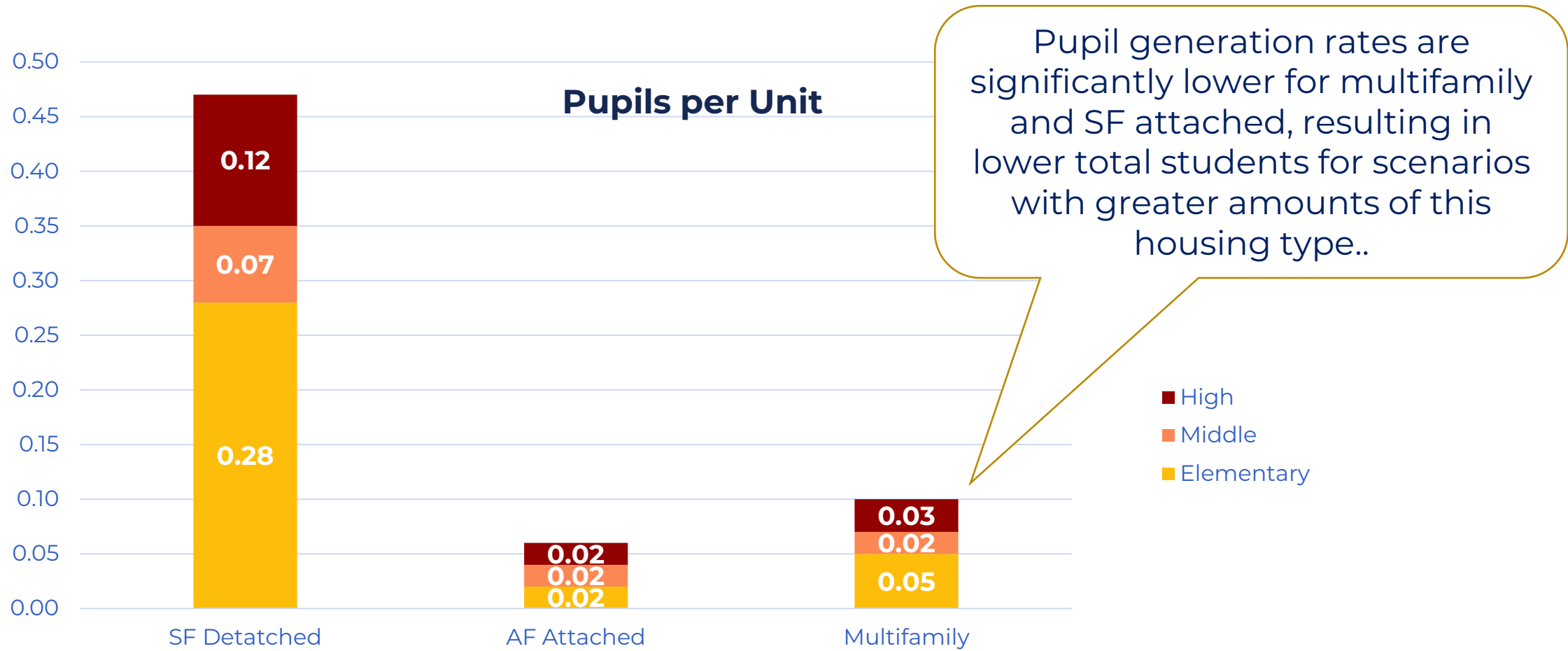



Goal: Land Use, Design and Development

Indicator: New Student Demand (Elementary)

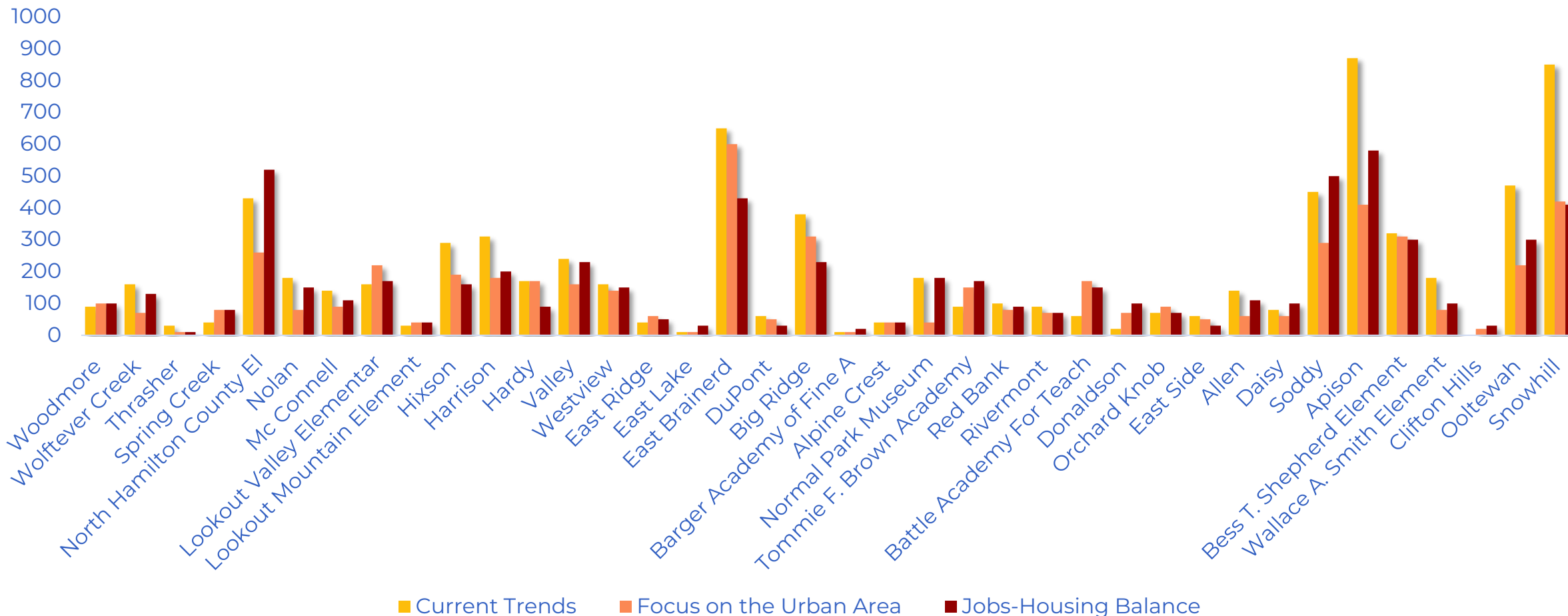

Elementary School New Student Demand

- 3-105
- 106-245
- 246-475
- 476-875

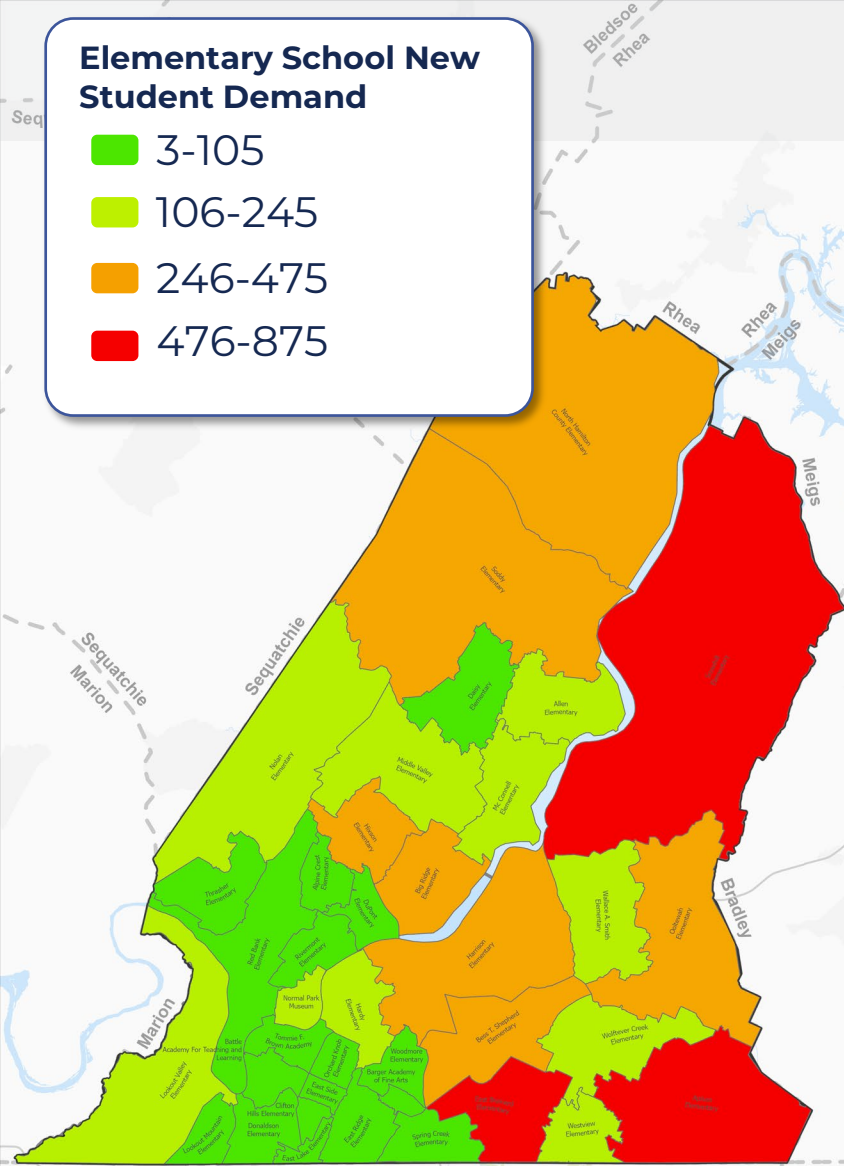

Current Trends

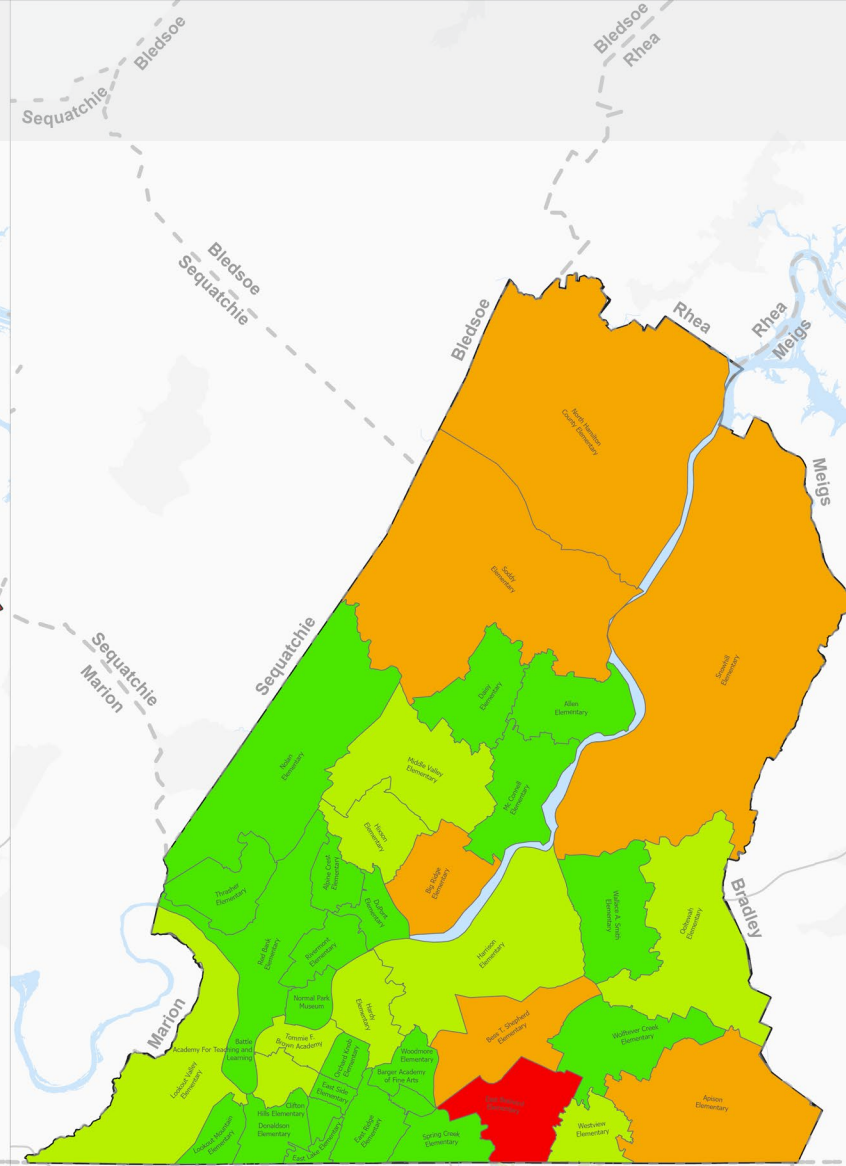

Focus on Urban Growth

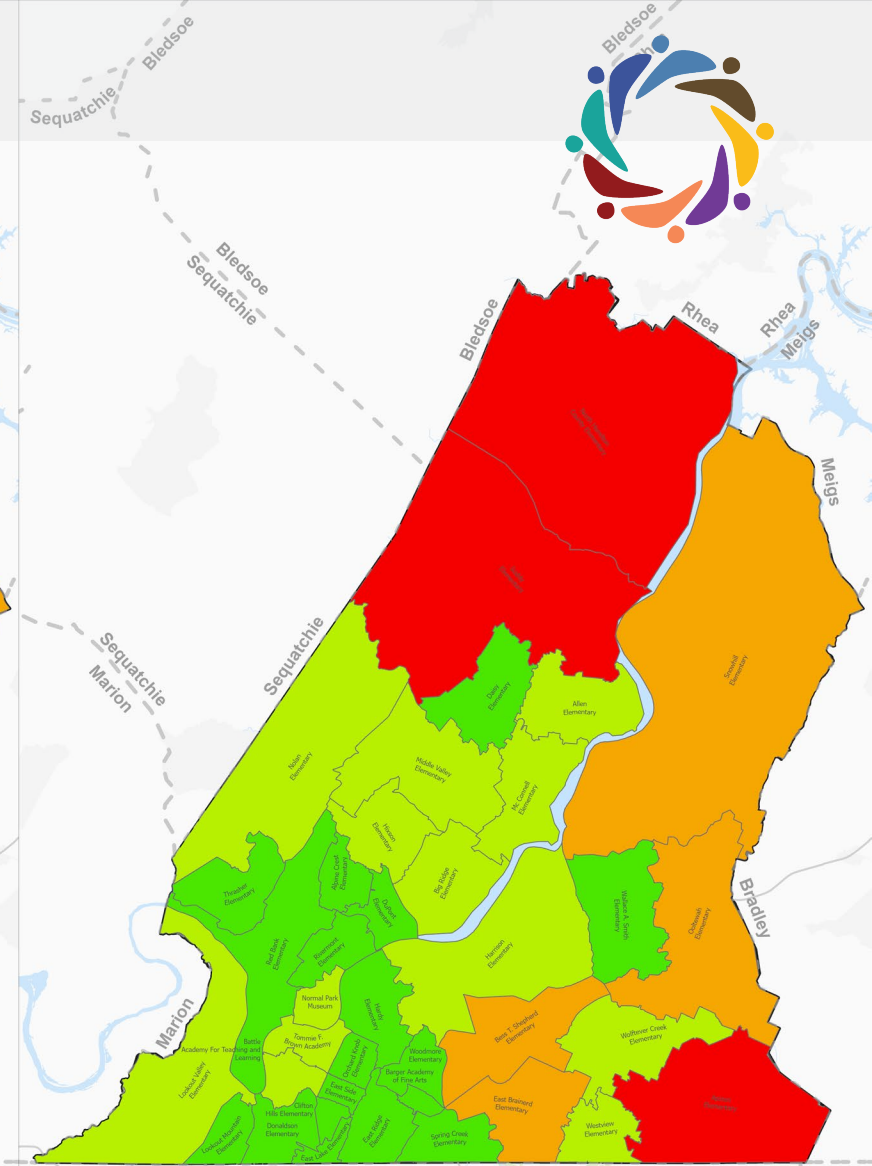

Jobs-Housing Balance





Goal: Land Use, Design and Development

Indicator: New Student Demand (Middle)

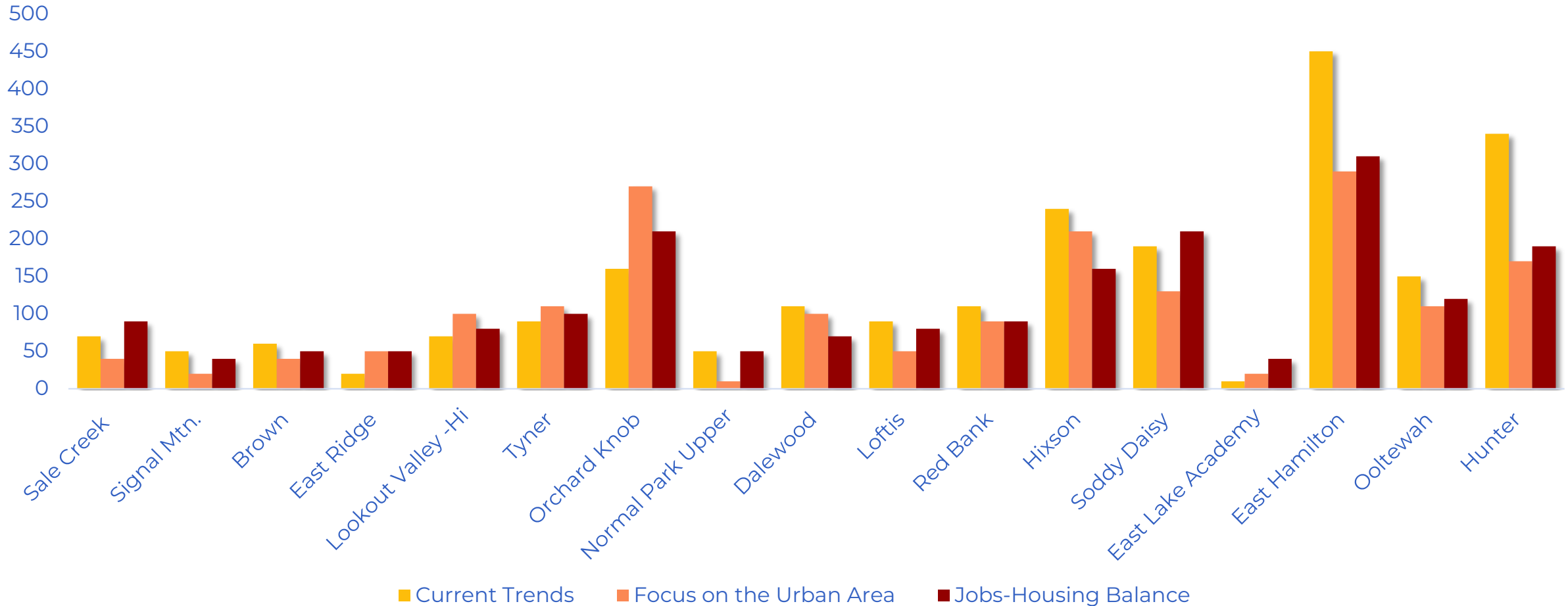

Middle School New Student Demand

- 6-25
- 26-115
- 116-245
- 246-450

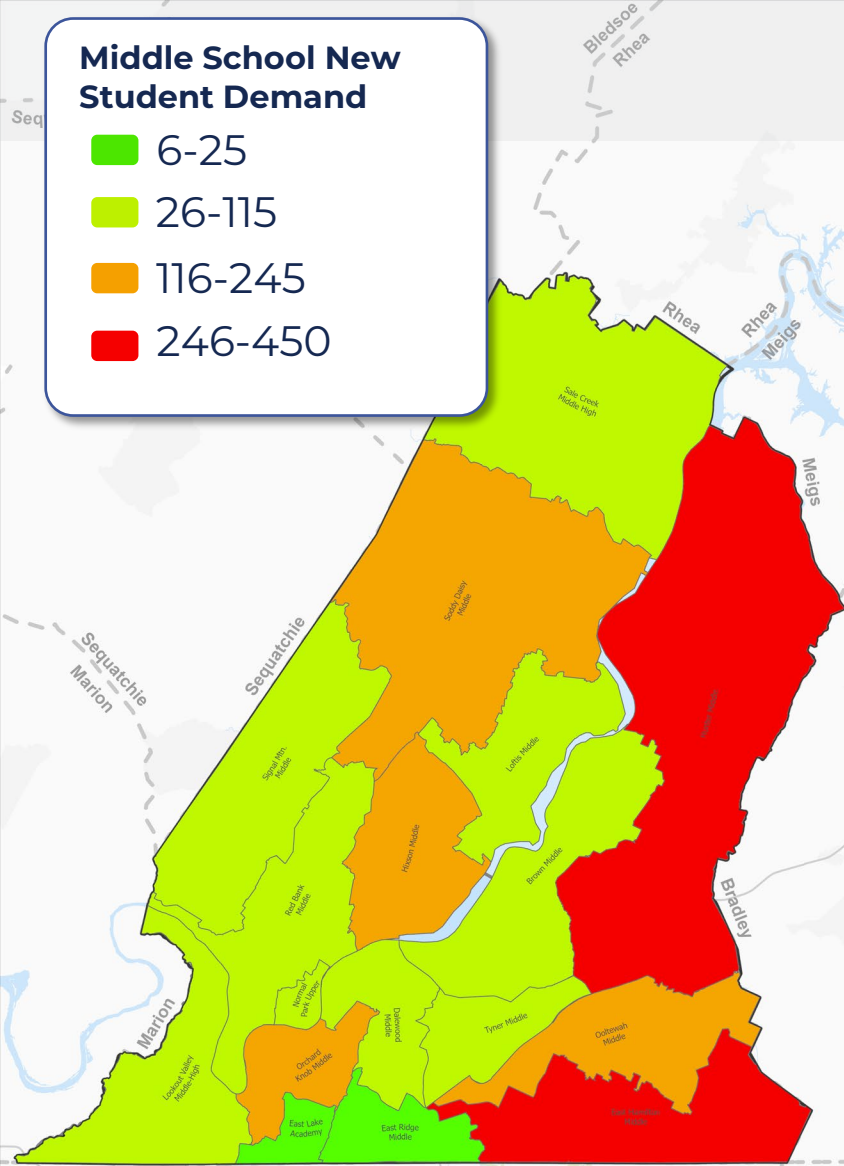

Current Trends

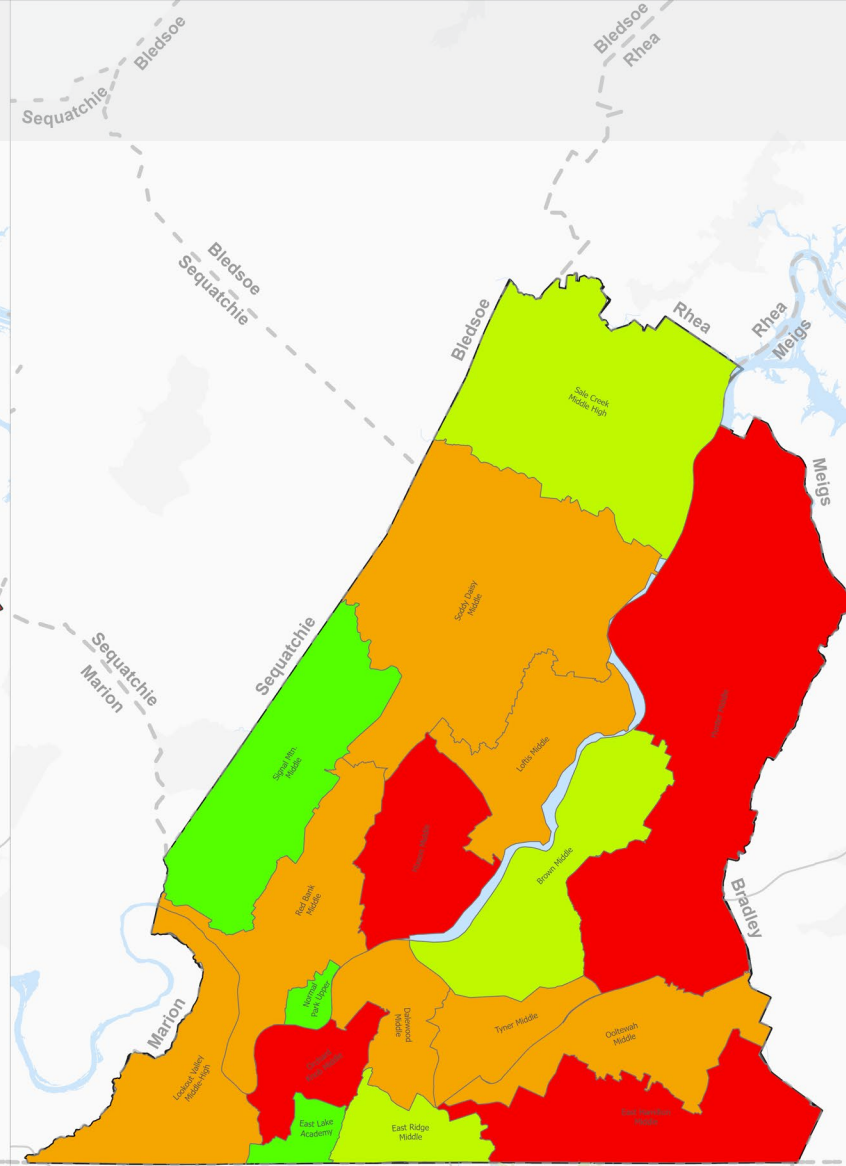

Focus on Urban Growth

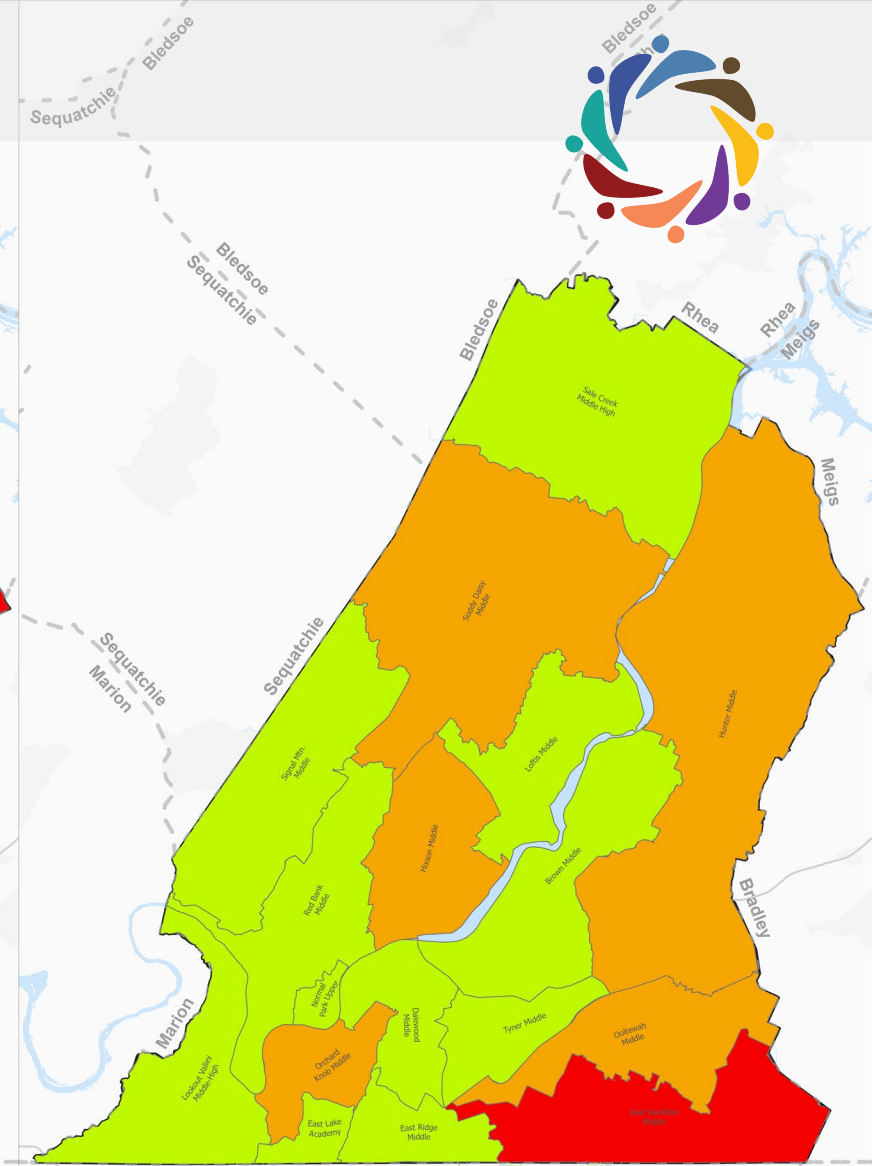

Jobs-Housing Balance





Goal: Land Use, Design and Development

Indicator: New Student Demand (High)

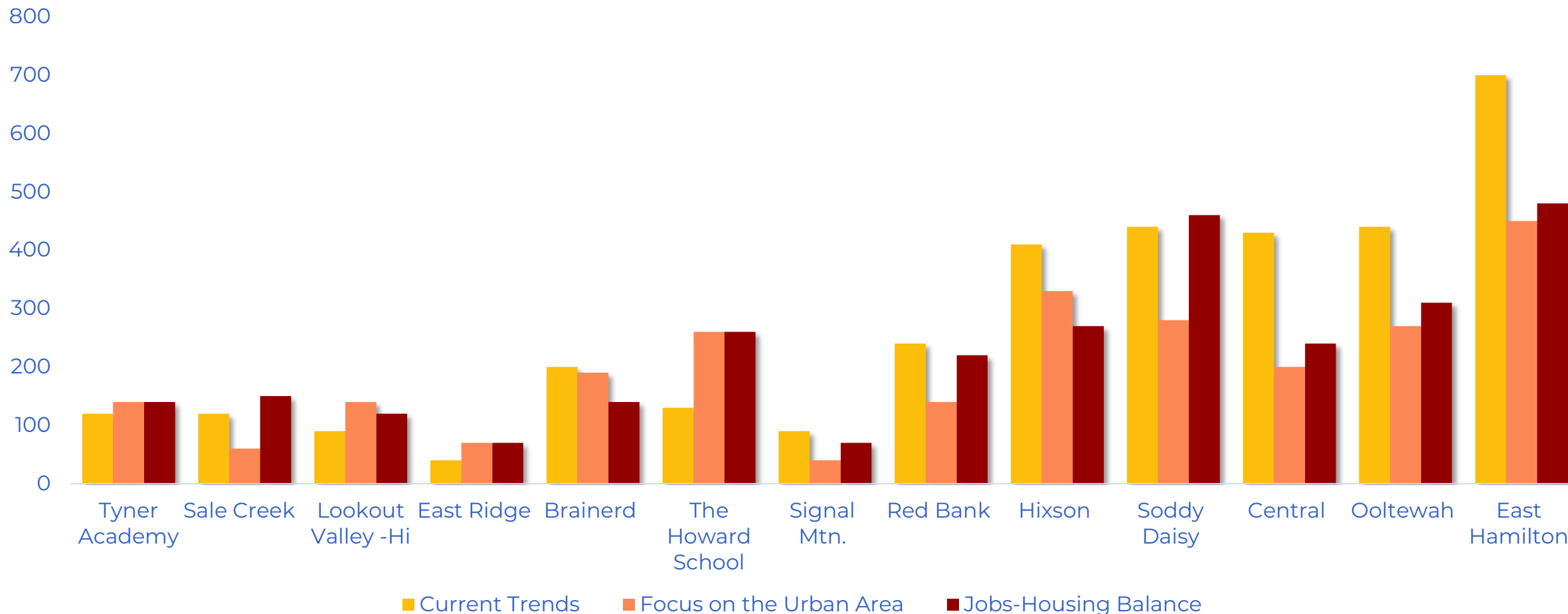

High School New Student Demand

- <100
- 100-249
- 250-499
- >500

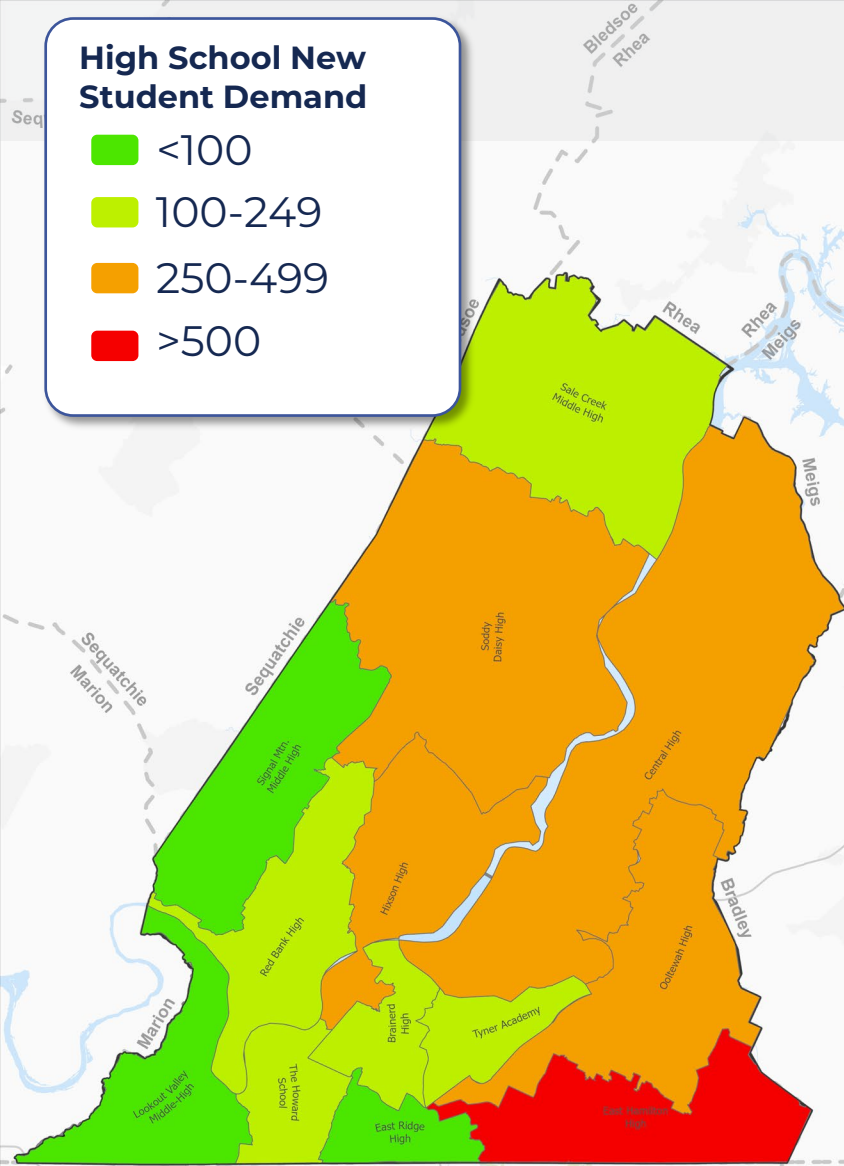

Current Trends

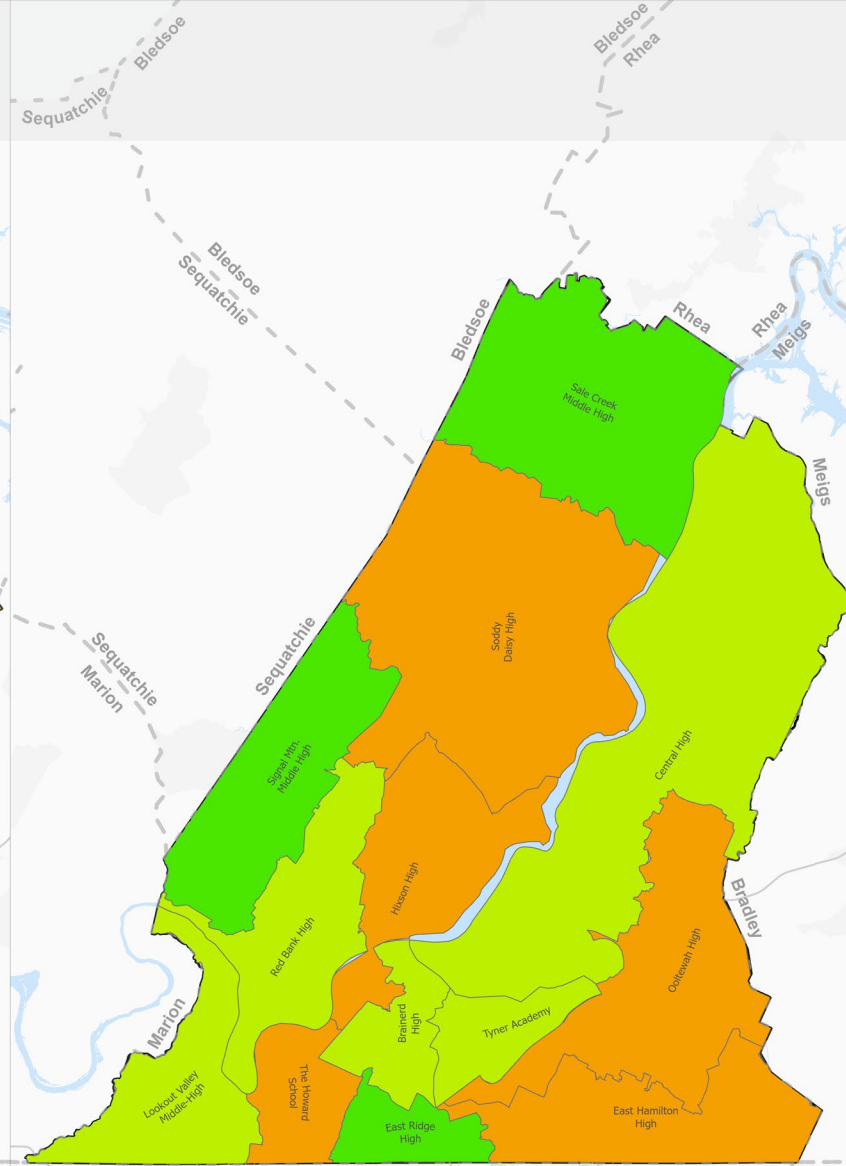

Focus on Urban Growth

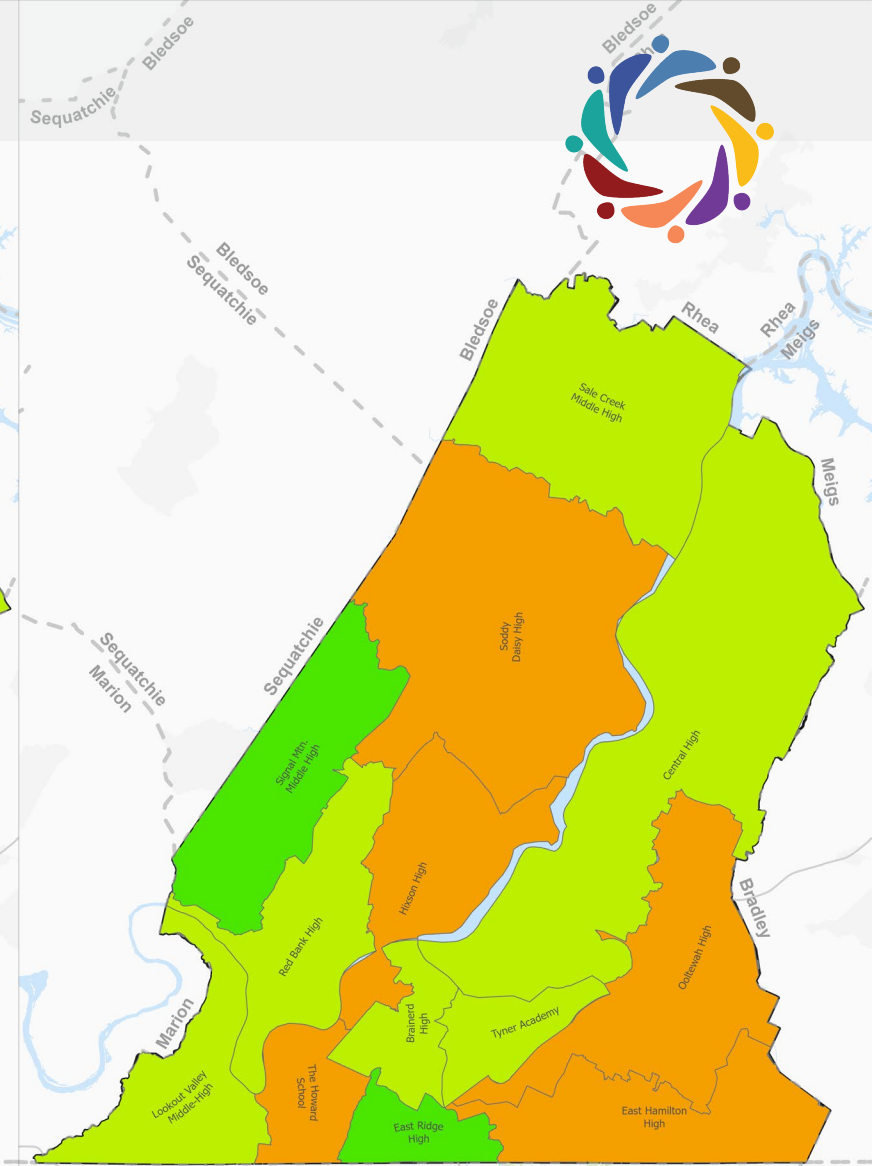

Jobs-Housing Balance





Goal: Natural Resources

Indicator: Natural Resources Consumed

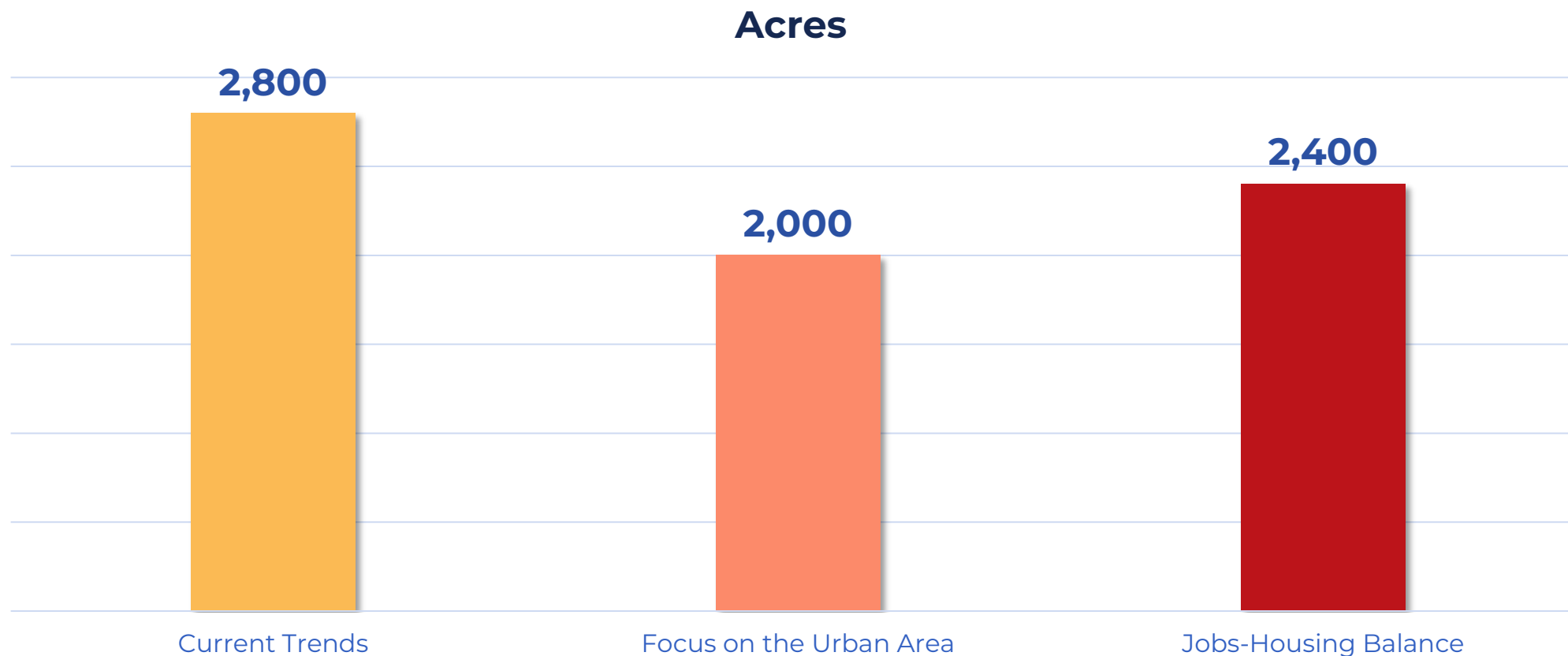

Vacant Land Consumed per Hex

- 1-2
- 3-5
- 6-8
- 9-12
- 13-15
- Natural Resources

Floodplain + steep slopes.

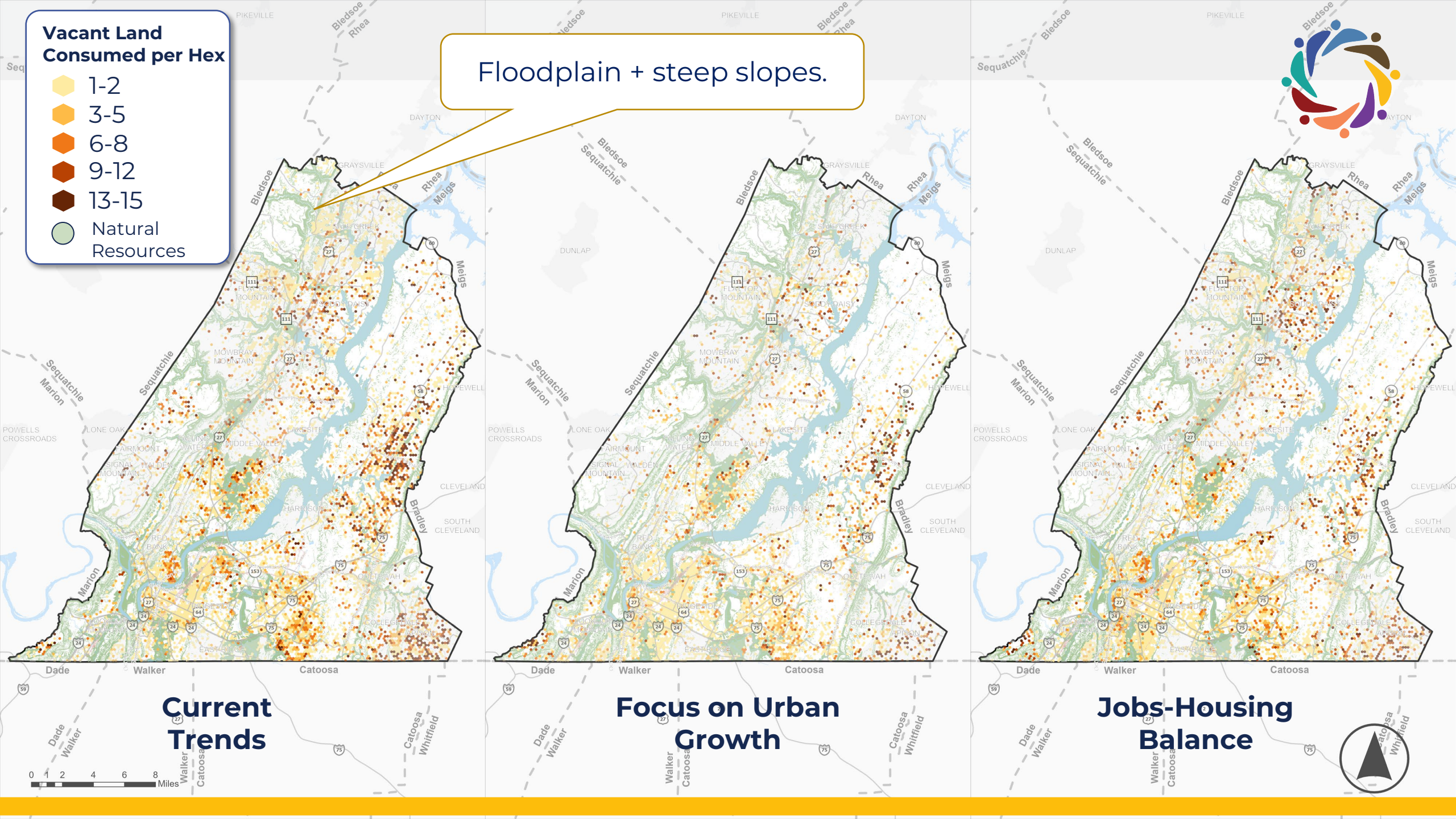

Current Trends

Focus on Urban Growth

Jobs-Housing Balance

0 1 2 4 6 8 Miles





Goal: Parks and Greenways

Indicator: New Homes Walkable to Parks

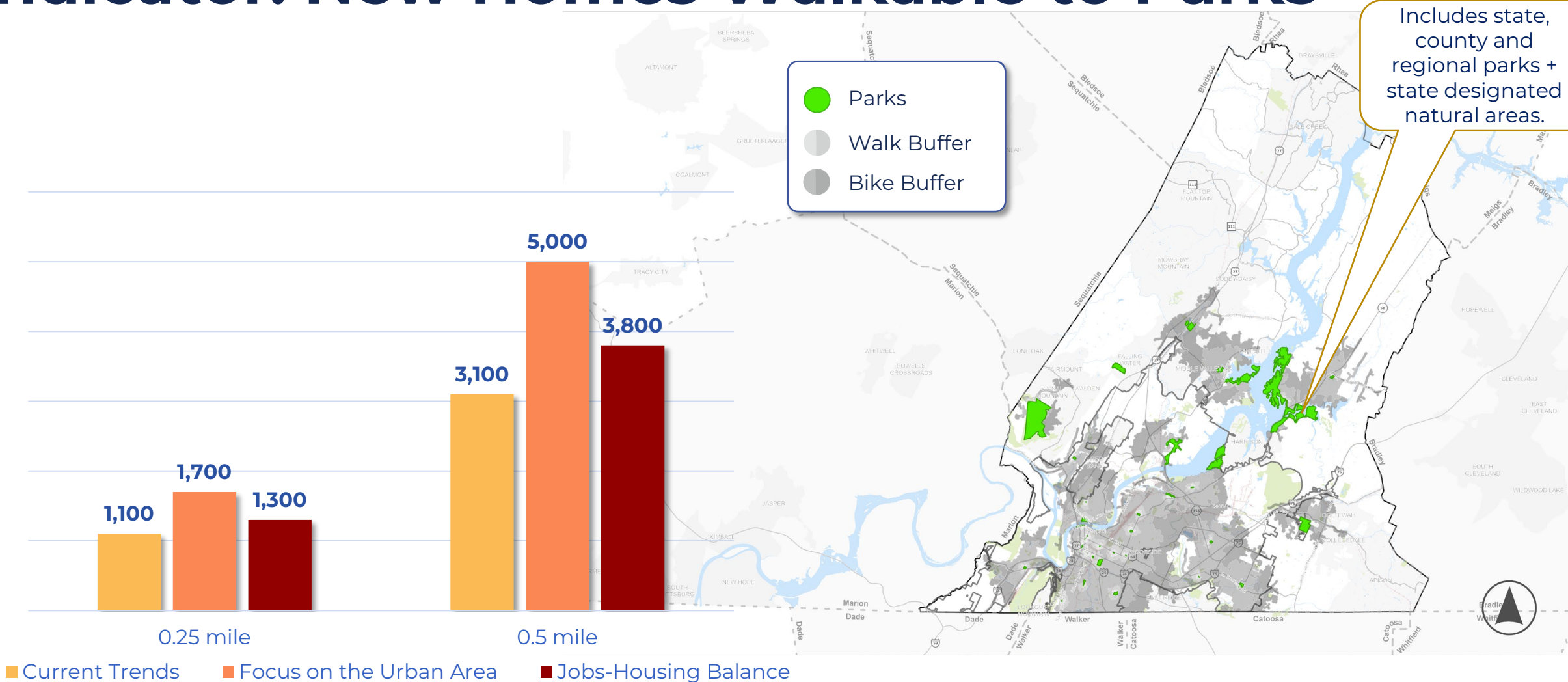



Goal: Parks and Greenways

Indicator: New Homes Bikeable to Parks

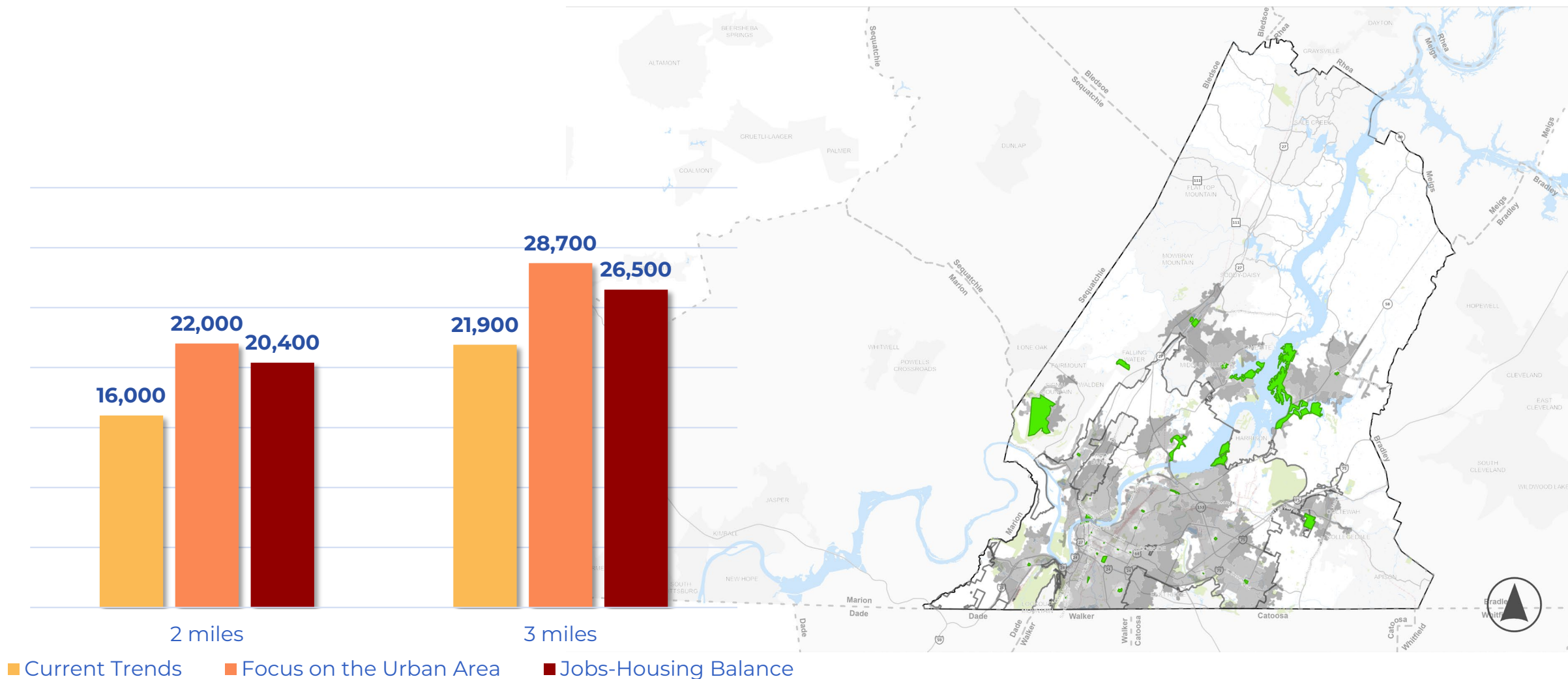



Goal: Parks and Greenways

Indicator: New Homes Walkable to Trailheads

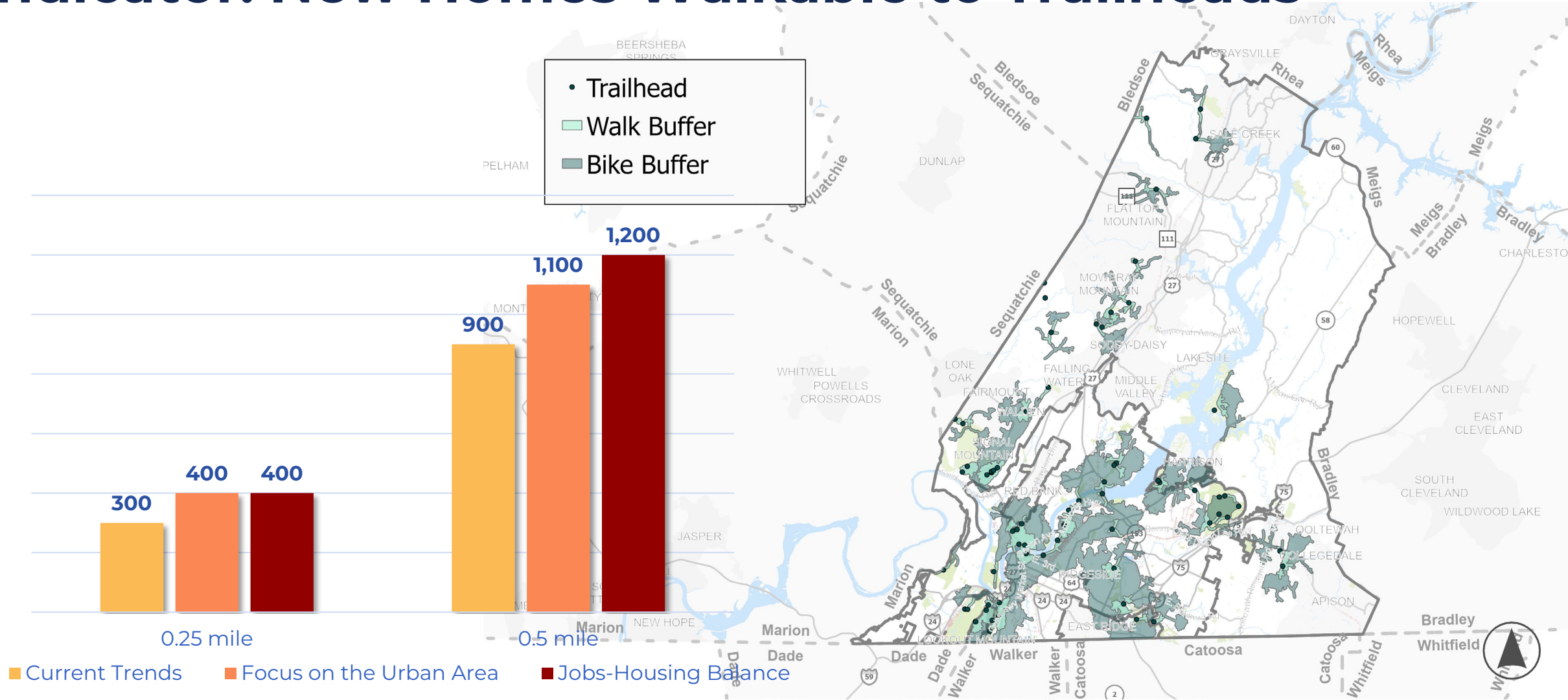

■ Current Trends ■ Focus on the Urban Area ■ Jobs-Housing Balance



Goal: Transportation

Indicator: New Homes Walkable to Key Destinations

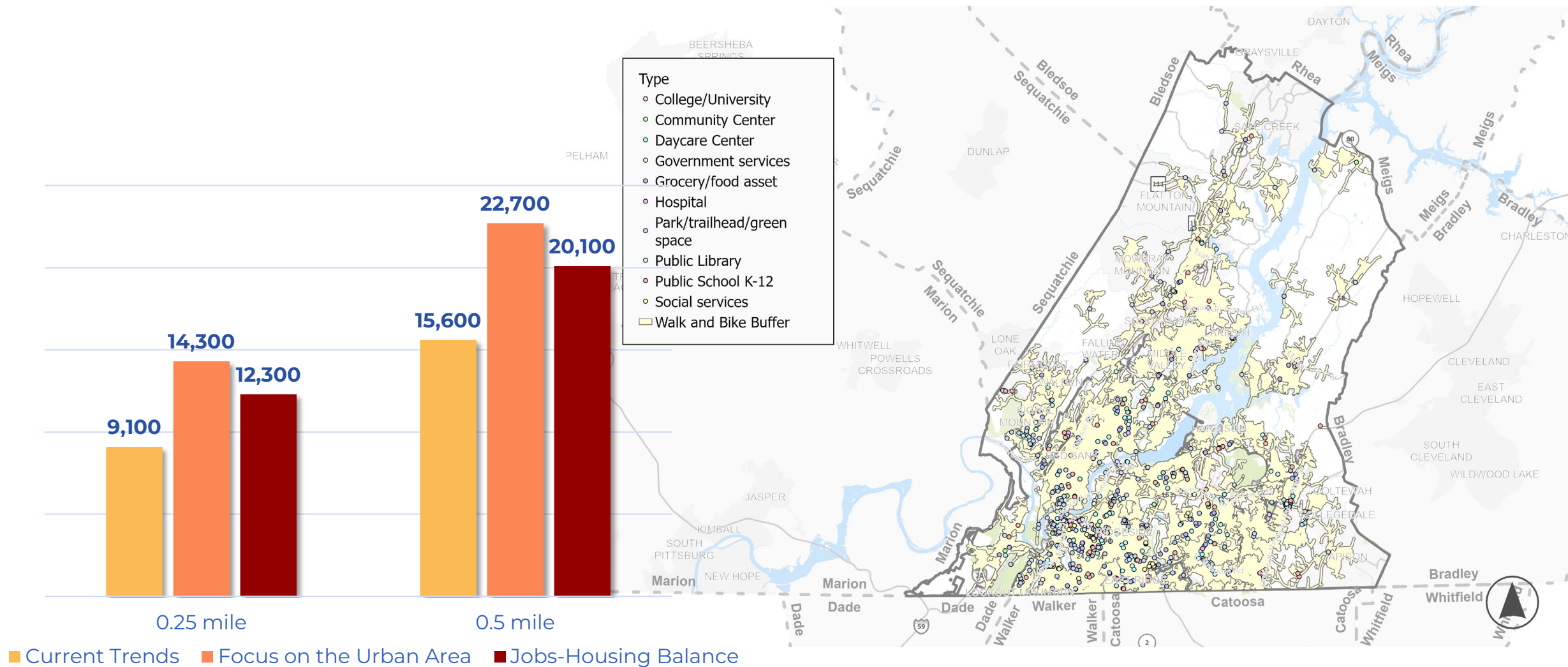



Goal: Transportation

Indicator: New Homes Bikeable to Key Destinations

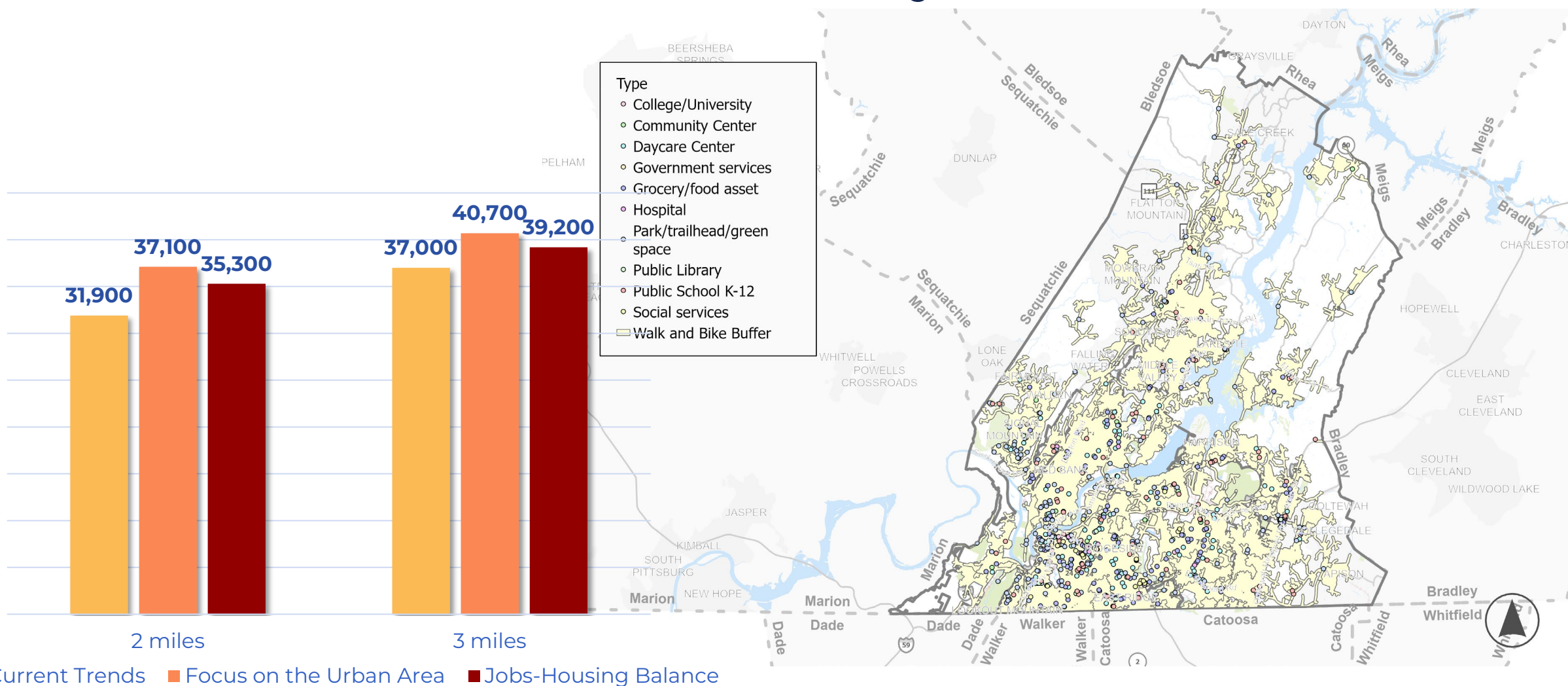



Goal: Transportation

Indicator: New Jobs Walkable to Key Destinations

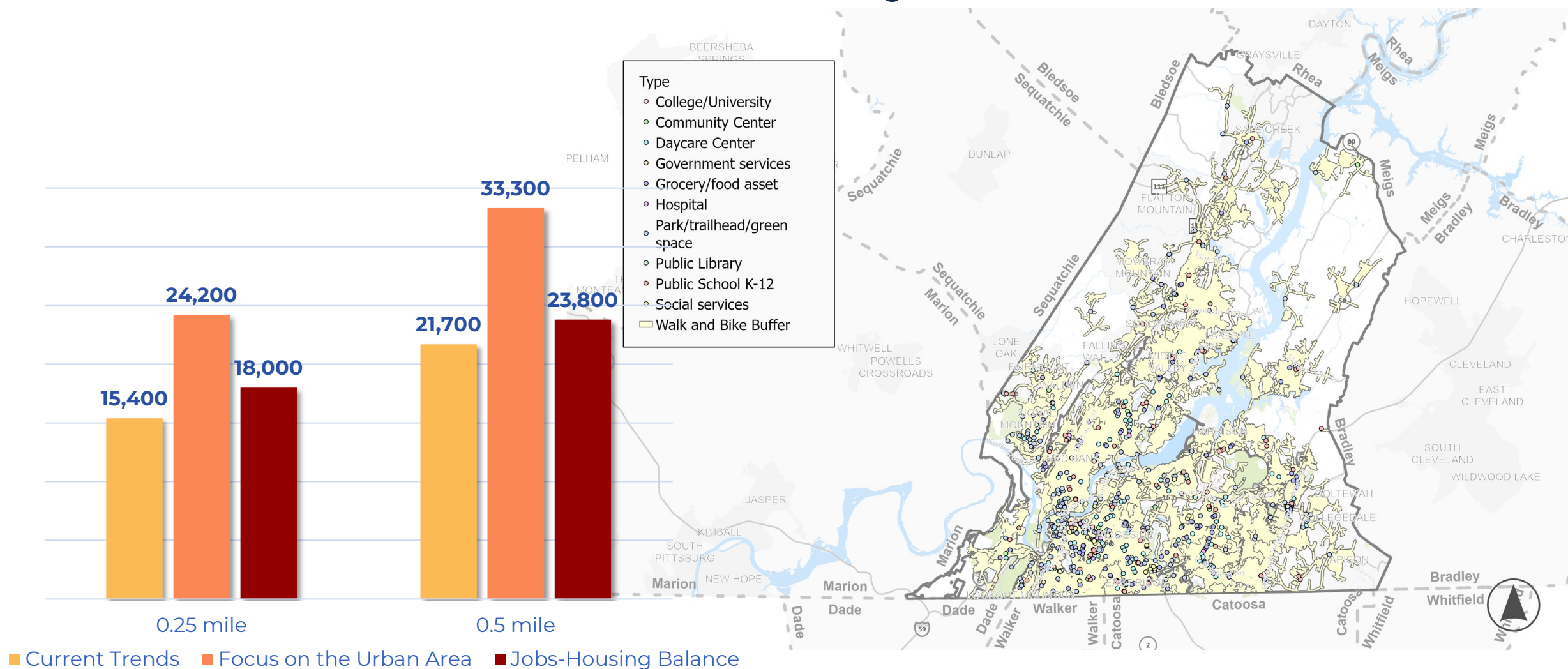



Goal: Transportation

Indicator: New Jobs Bikeable to Key Destinations

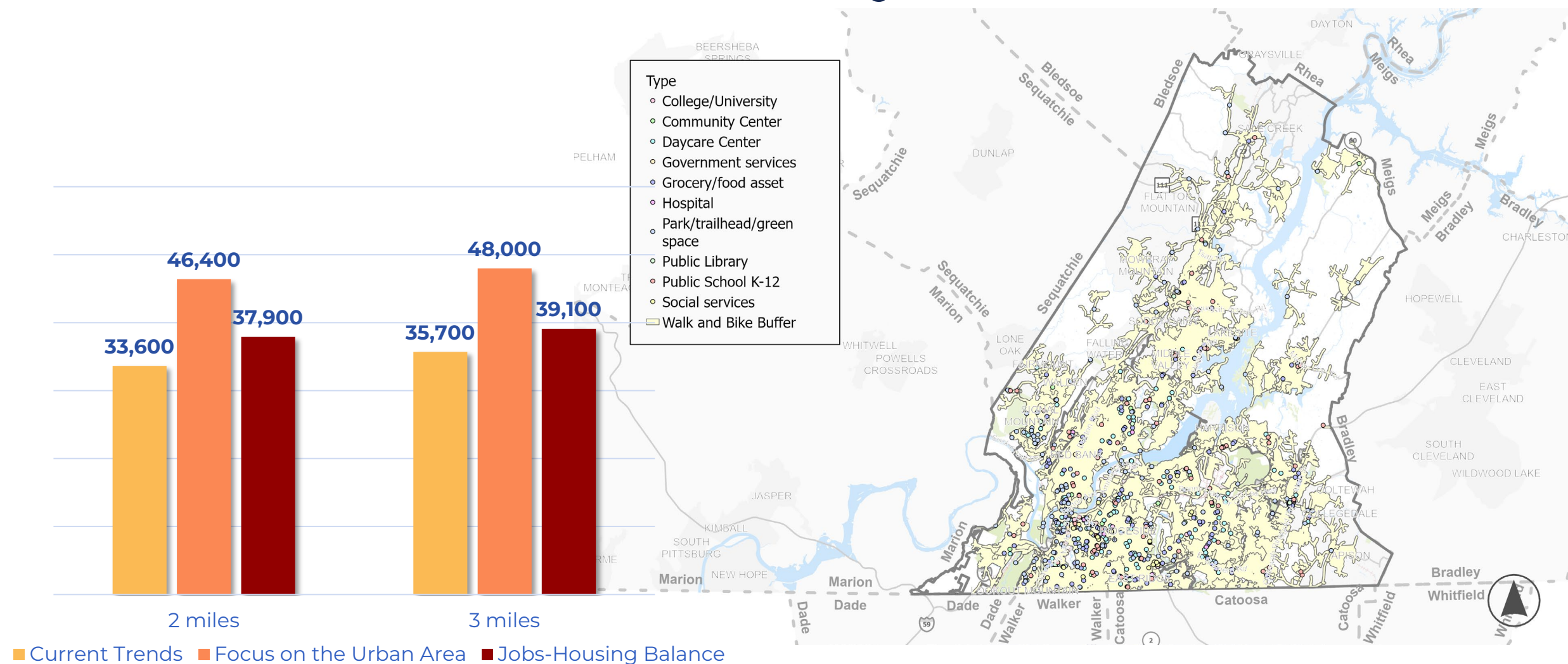



Goal: Transportation

Indicator: New Homes Walkable to Planned High Frequency Transit (30 min)

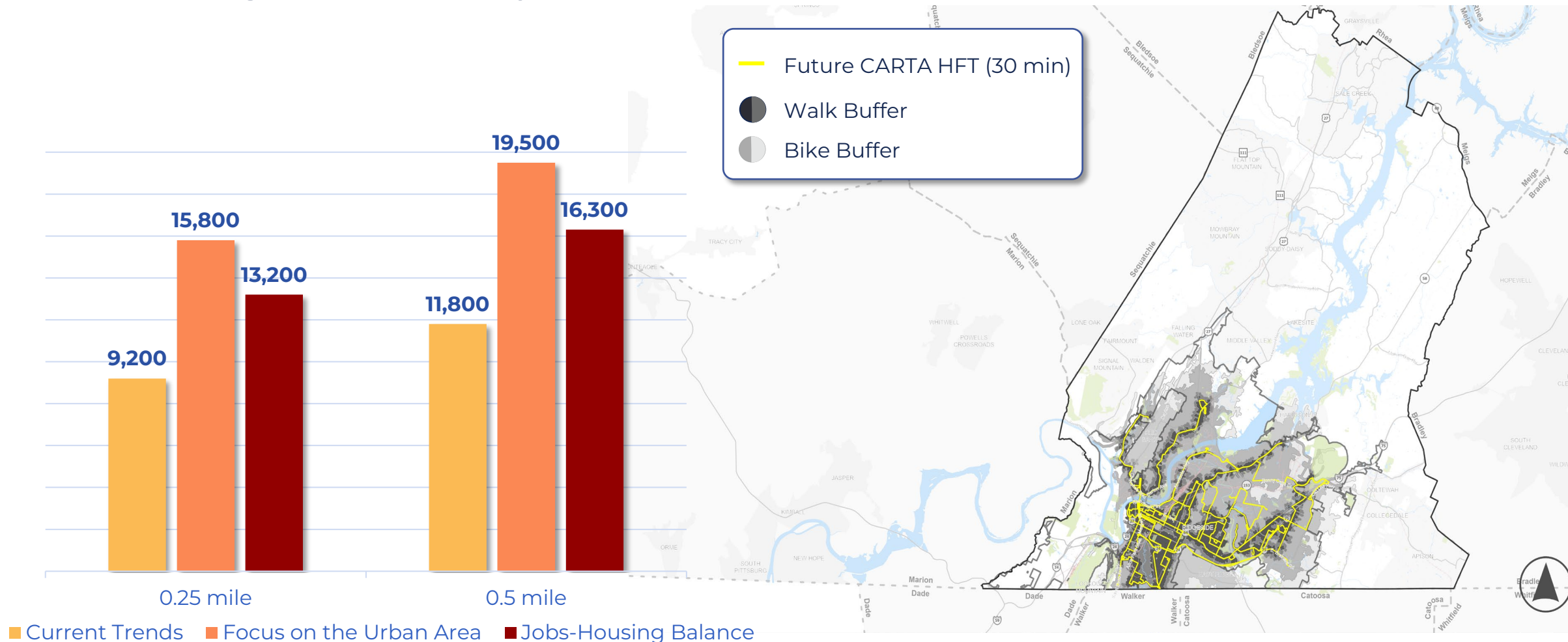



Goal: Transportation

Indicator: New Homes Bikeable to Planned High Frequency Transit (30 min)

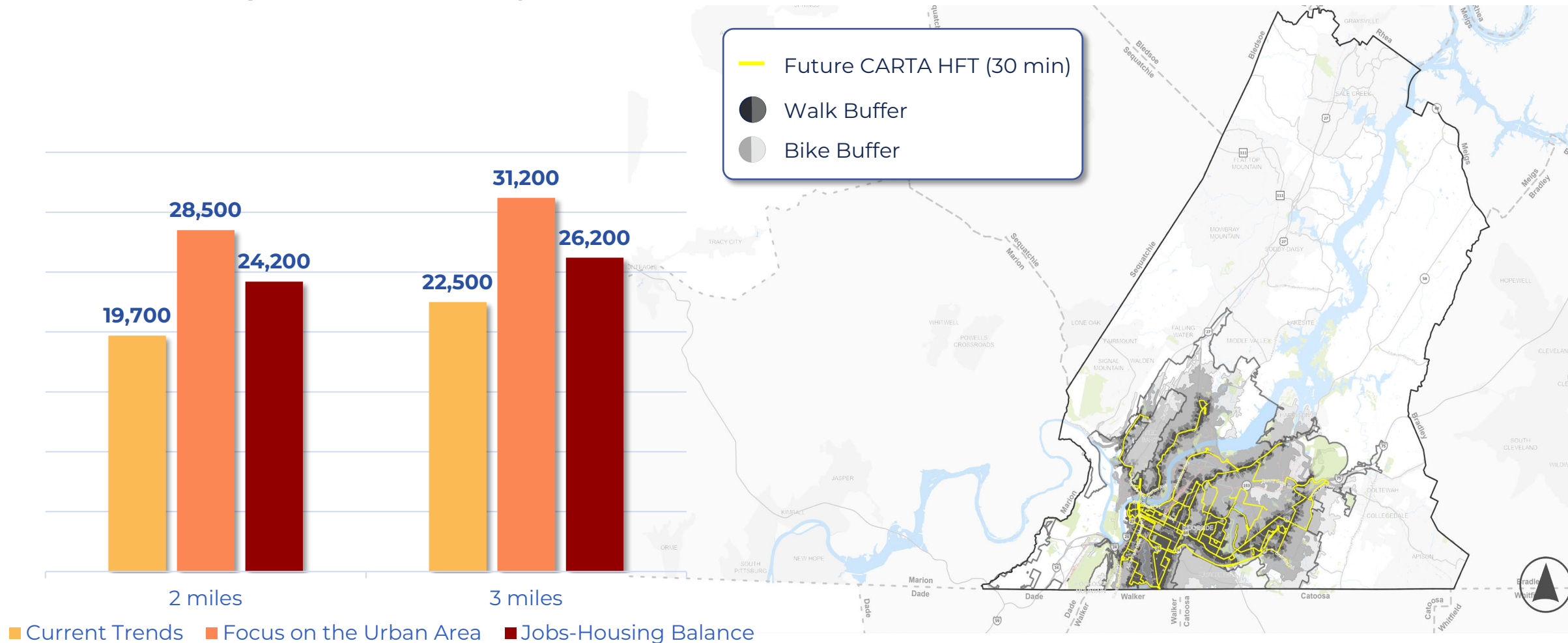



Goal: Transportation

Indicator: New Jobs Walkable to Planned High Frequency Transit (15 min)

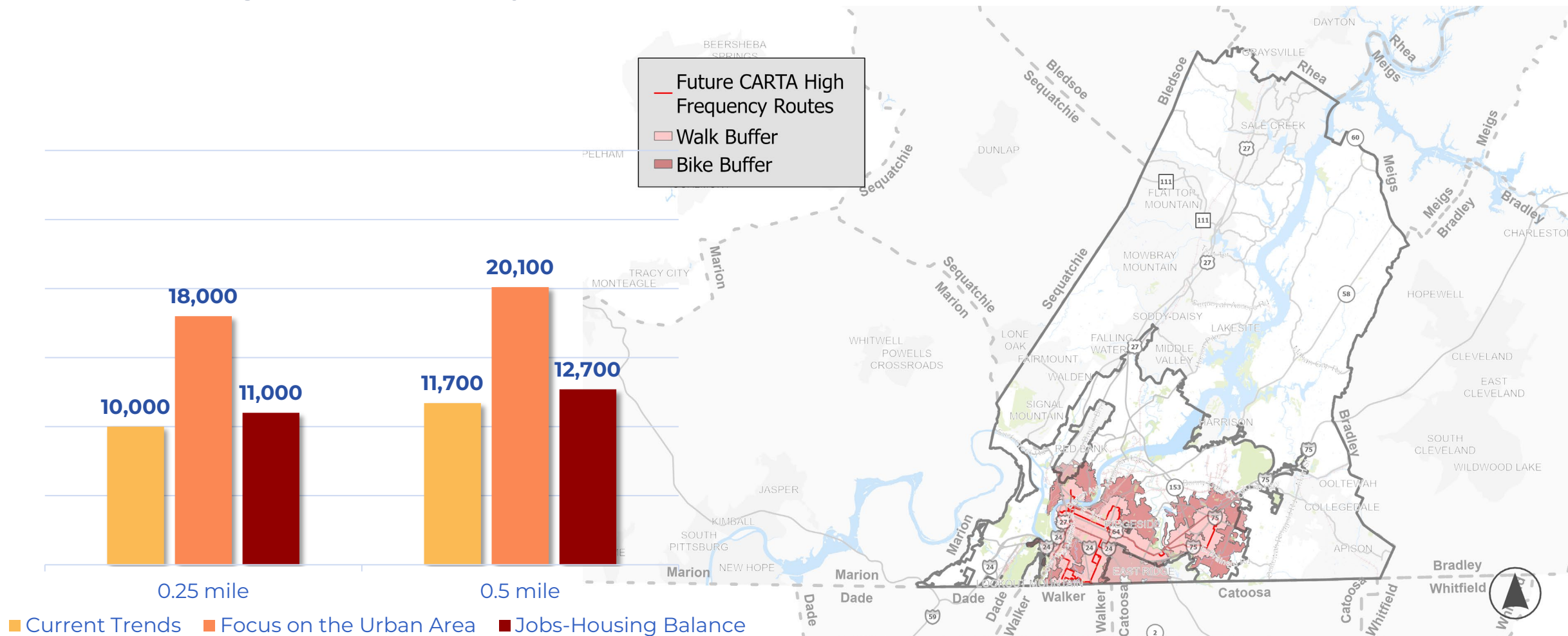

■ Current Trends
 ■ Focus on the Urban Area
 ■ Jobs-Housing Balance



Goal: Transportation

Indicator: New Jobs Walkable to Planned High Frequency Transit (30 min)

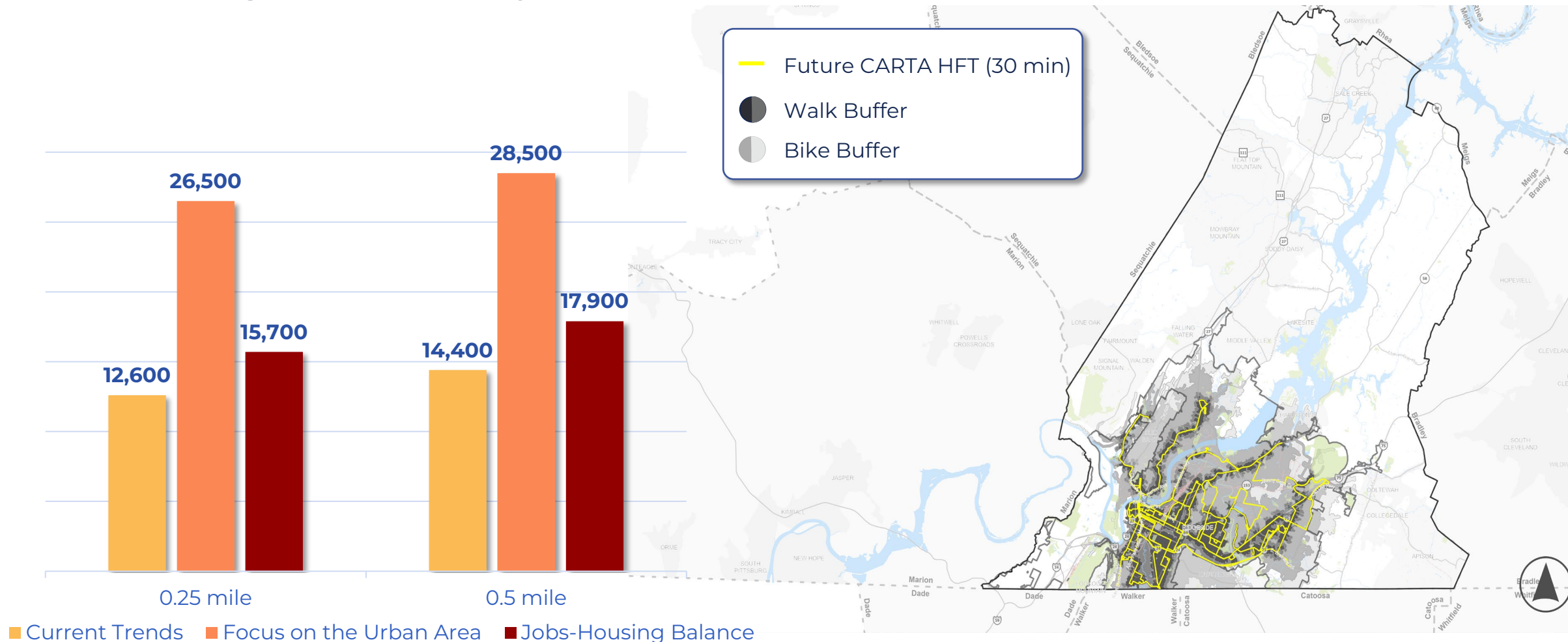



Goal: Transportation

Indicator: New Jobs Bikeable to Planned High Frequency Transit (15 min)

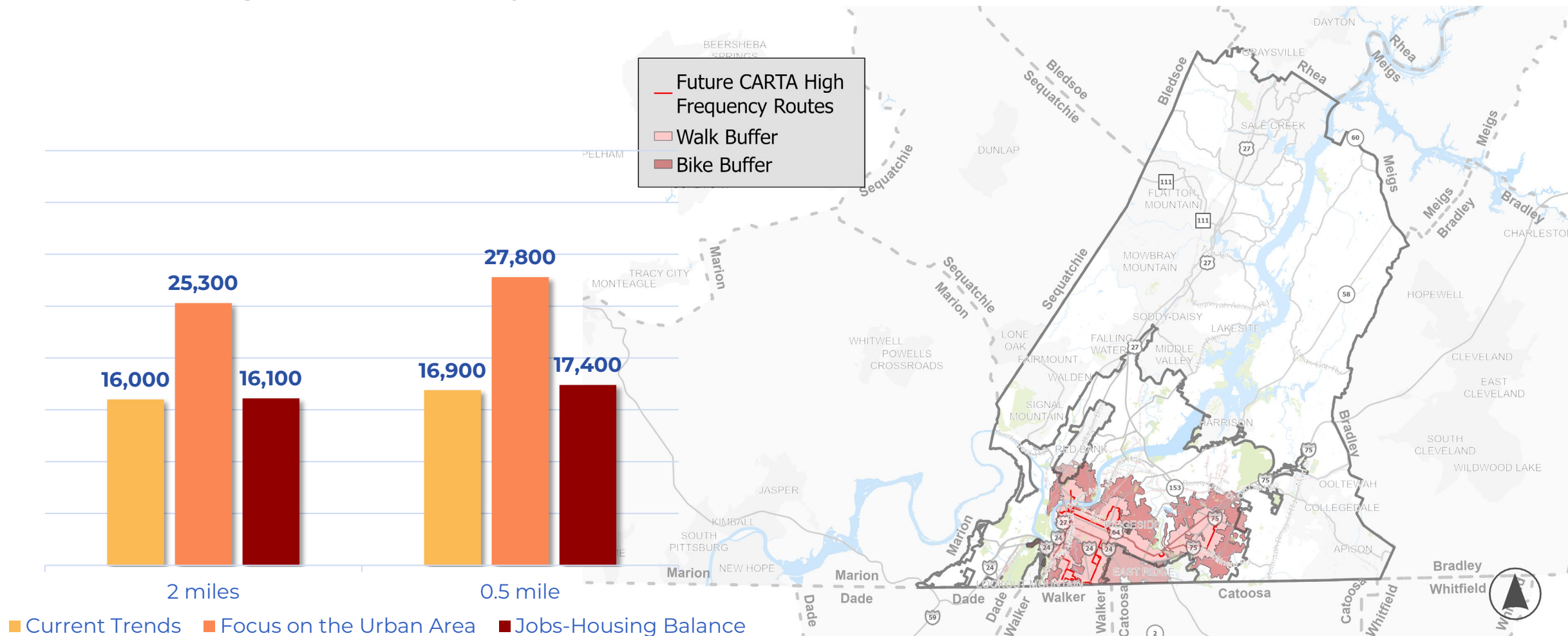

■ Current Trends
 ■ Focus on the Urban Area
 ■ Jobs-Housing Balance



Goal: Transportation

Indicator: New Jobs Bikeable to Planned High Frequency Transit (30 min)

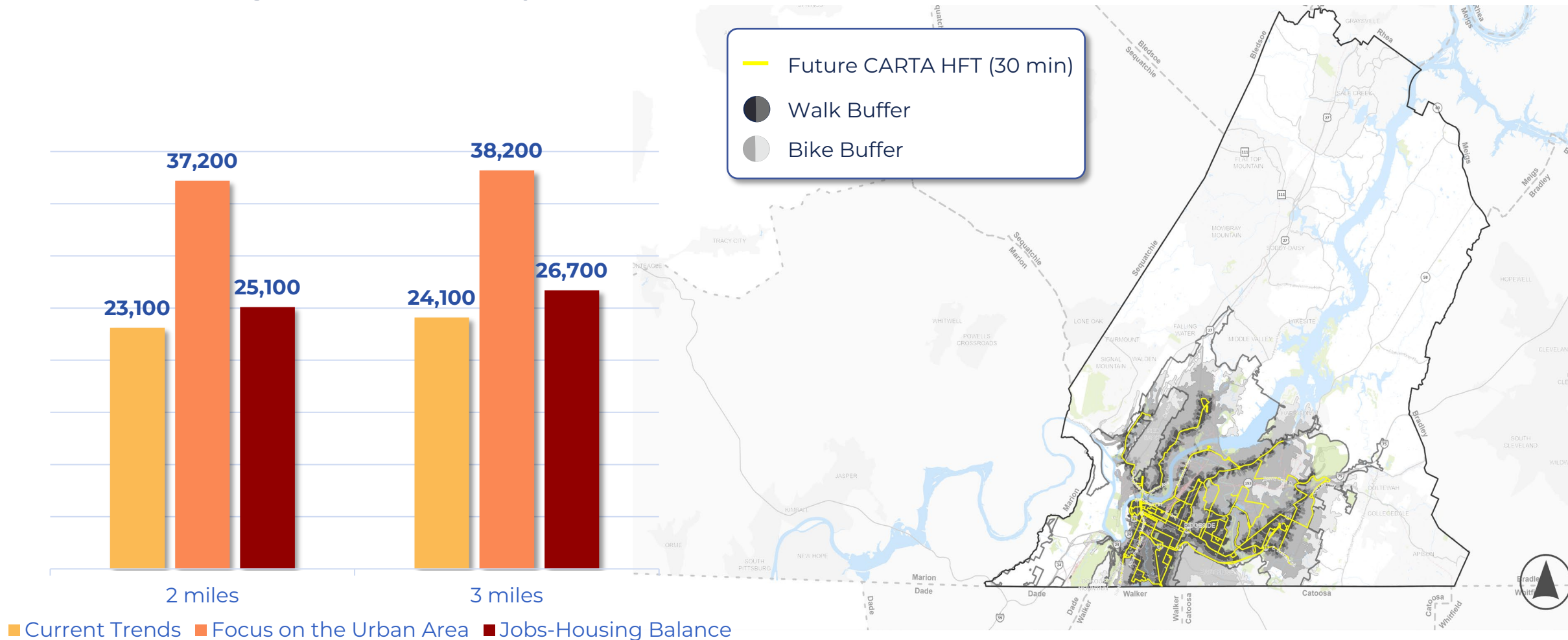

Housing near Planned HFT (15 min)

- 1-10
- 11-25
- 26-45
- 46-85
- 86-210

- Walk/Bike Buffers
- CARTA HFT

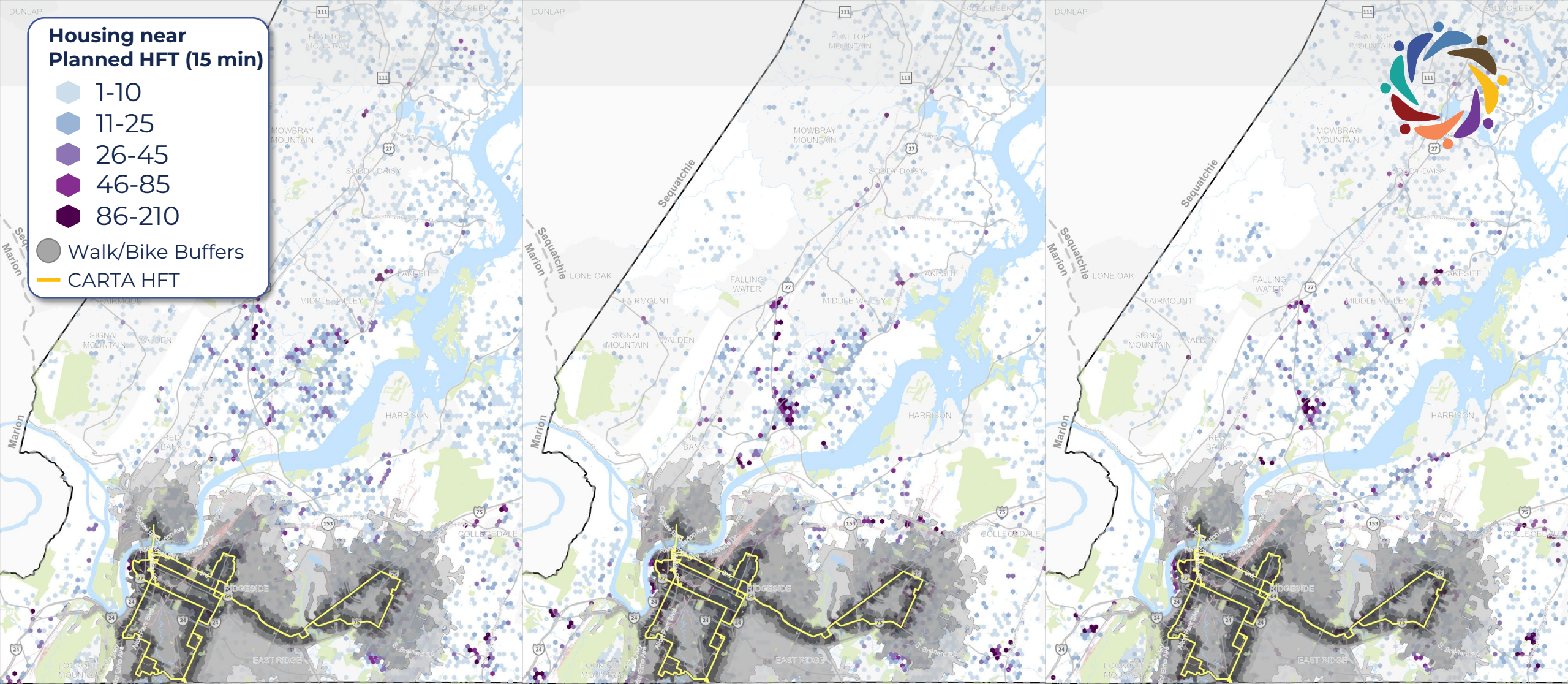

Current Trends

Focus on Urban Growth

Jobs-Housing Balance



Housing near Planned HFT (30 min)

- 1-10
- 11-25
- 26-45
- 46-85
- 86-210

- Walk/Bike Buffers
- CARTA HFT

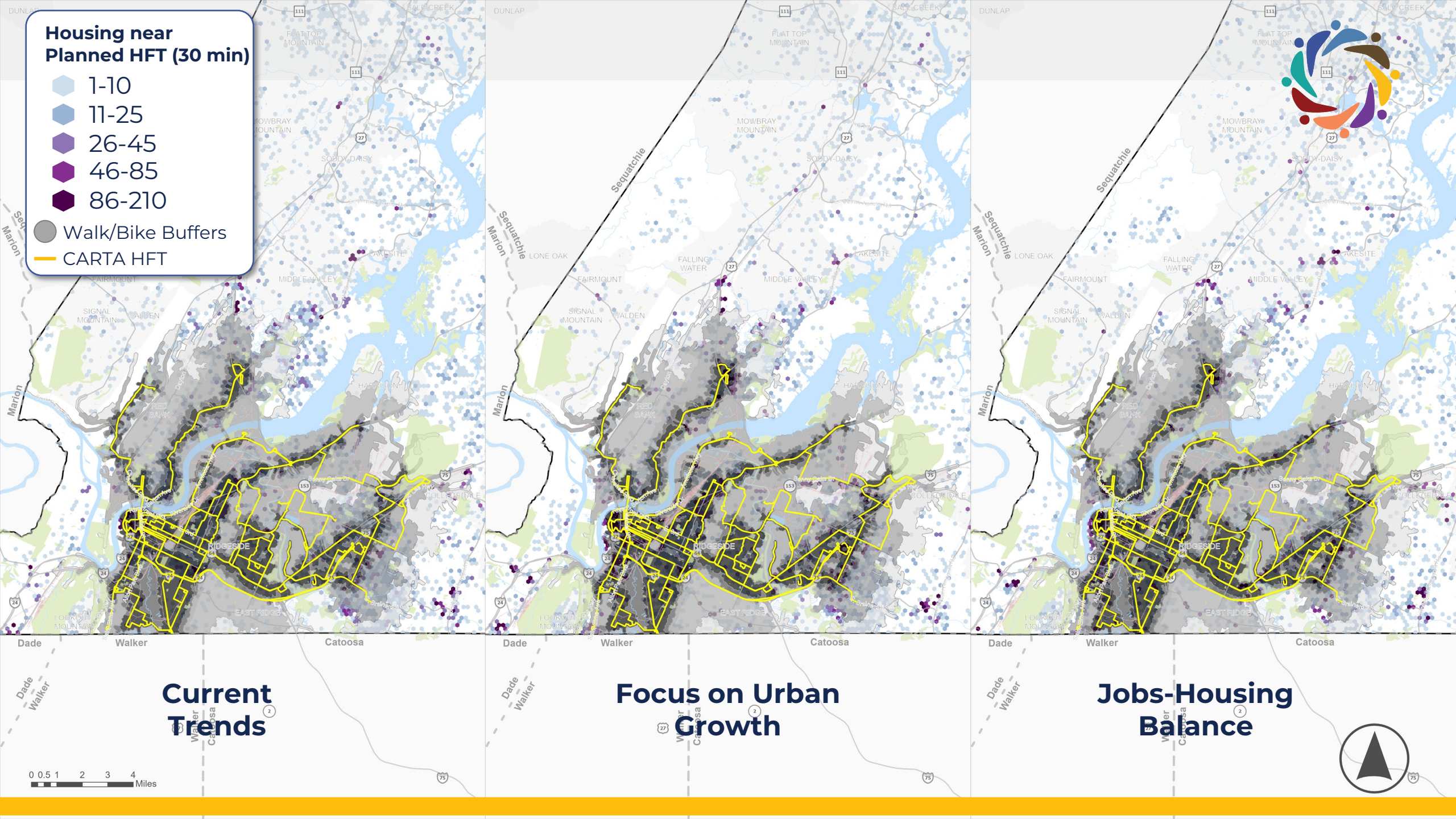
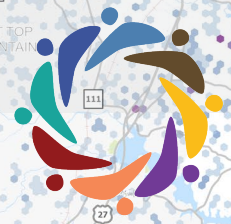

Current Trends

Focus on Urban Growth

Jobs-Housing Balance





Trip Generation

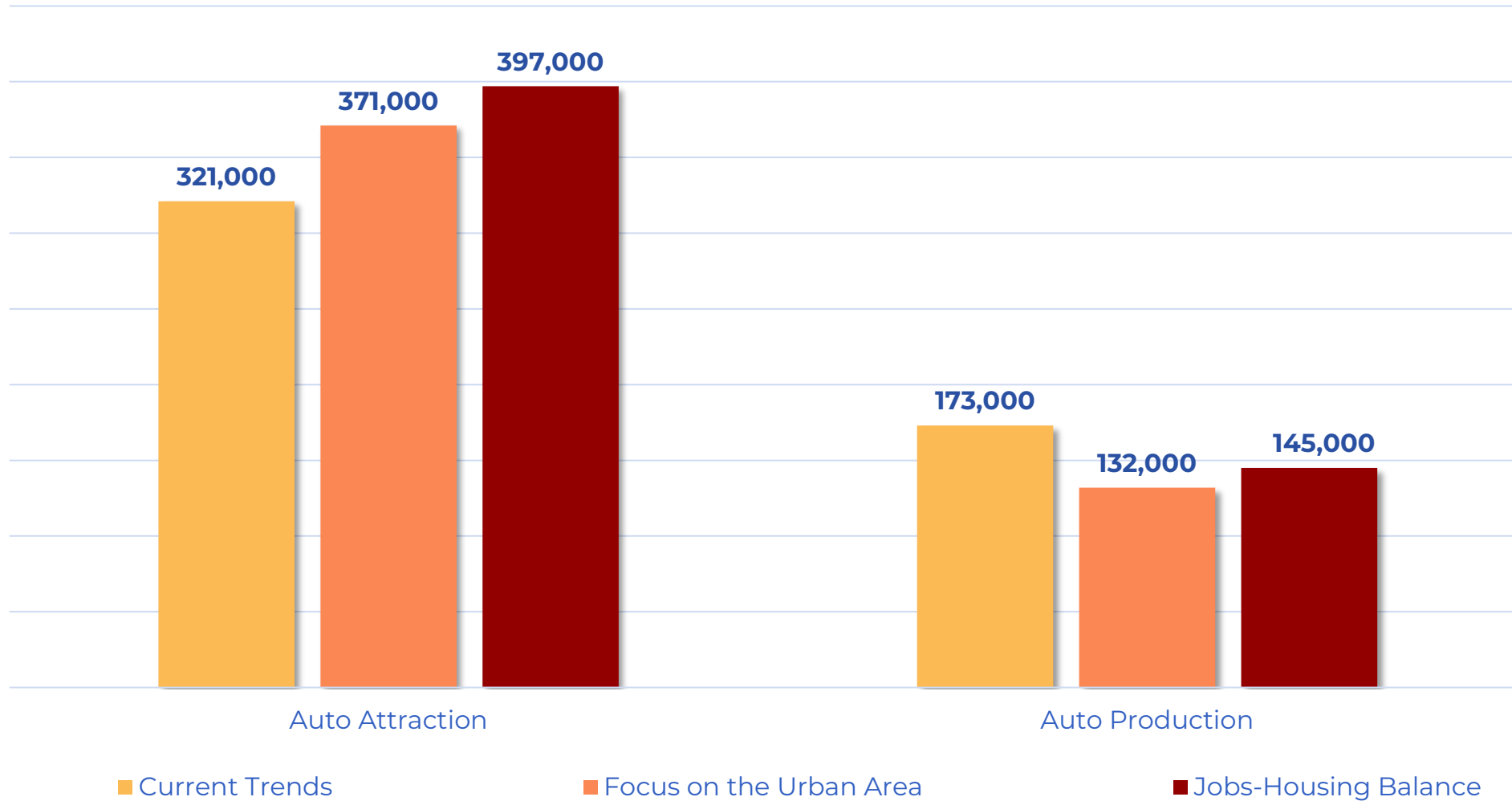

Auto Attraction

- 1-60
- 61-660
- 670-1,800
- 1,900-3,600
- 3,700-5,600

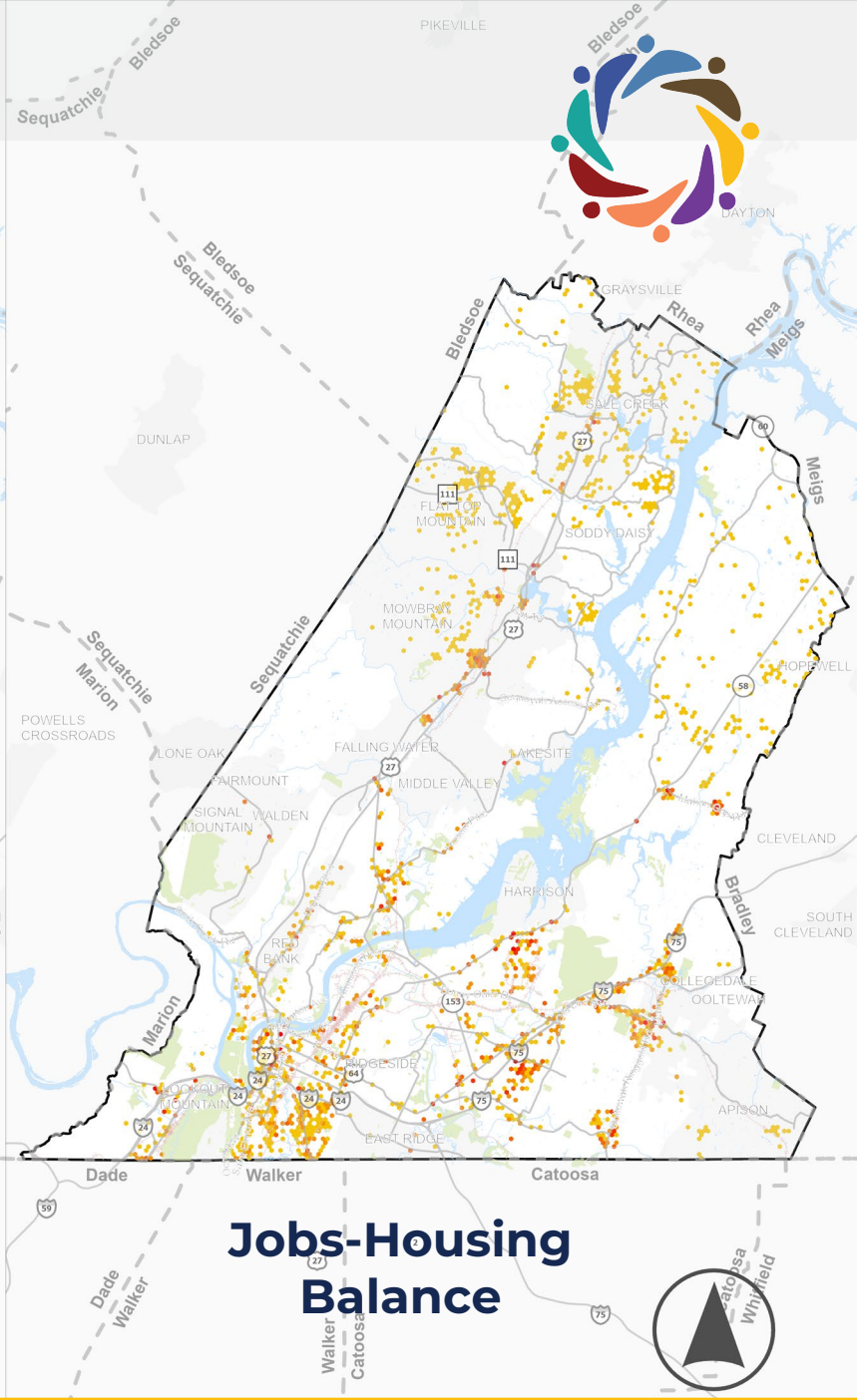
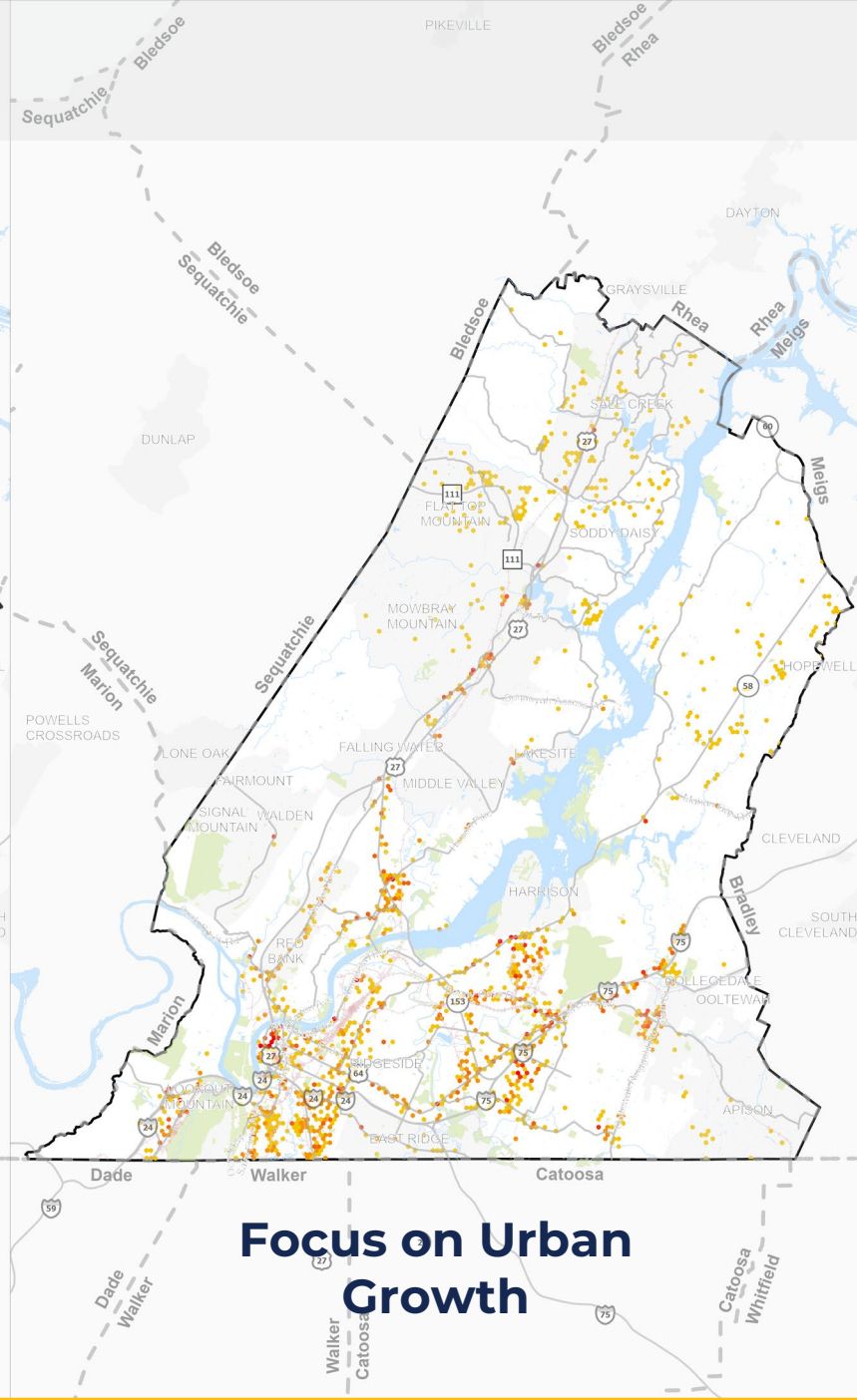
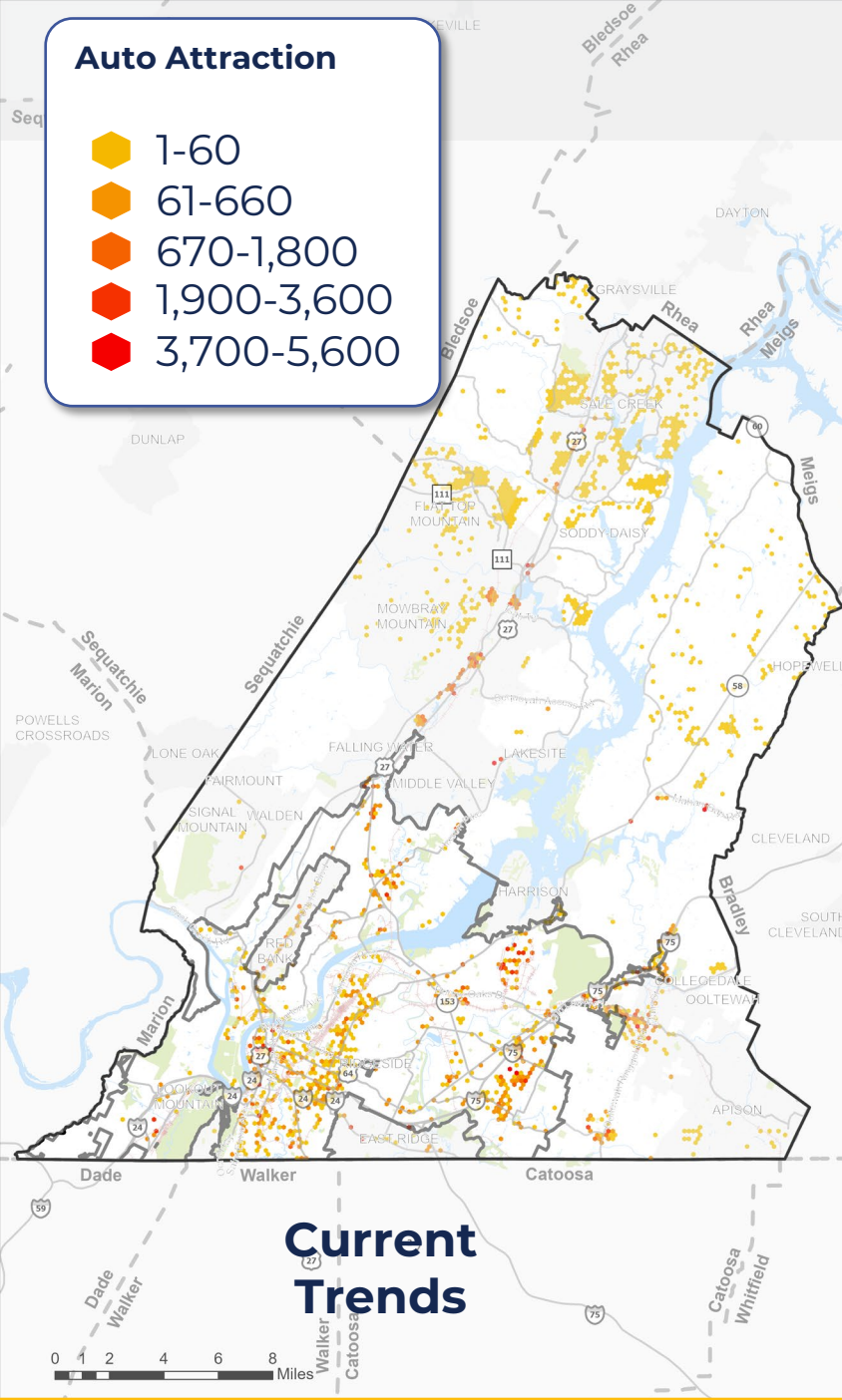

Auto Production

- 1-13
- 14-45
- 46-88
- 8-204
- 205-500

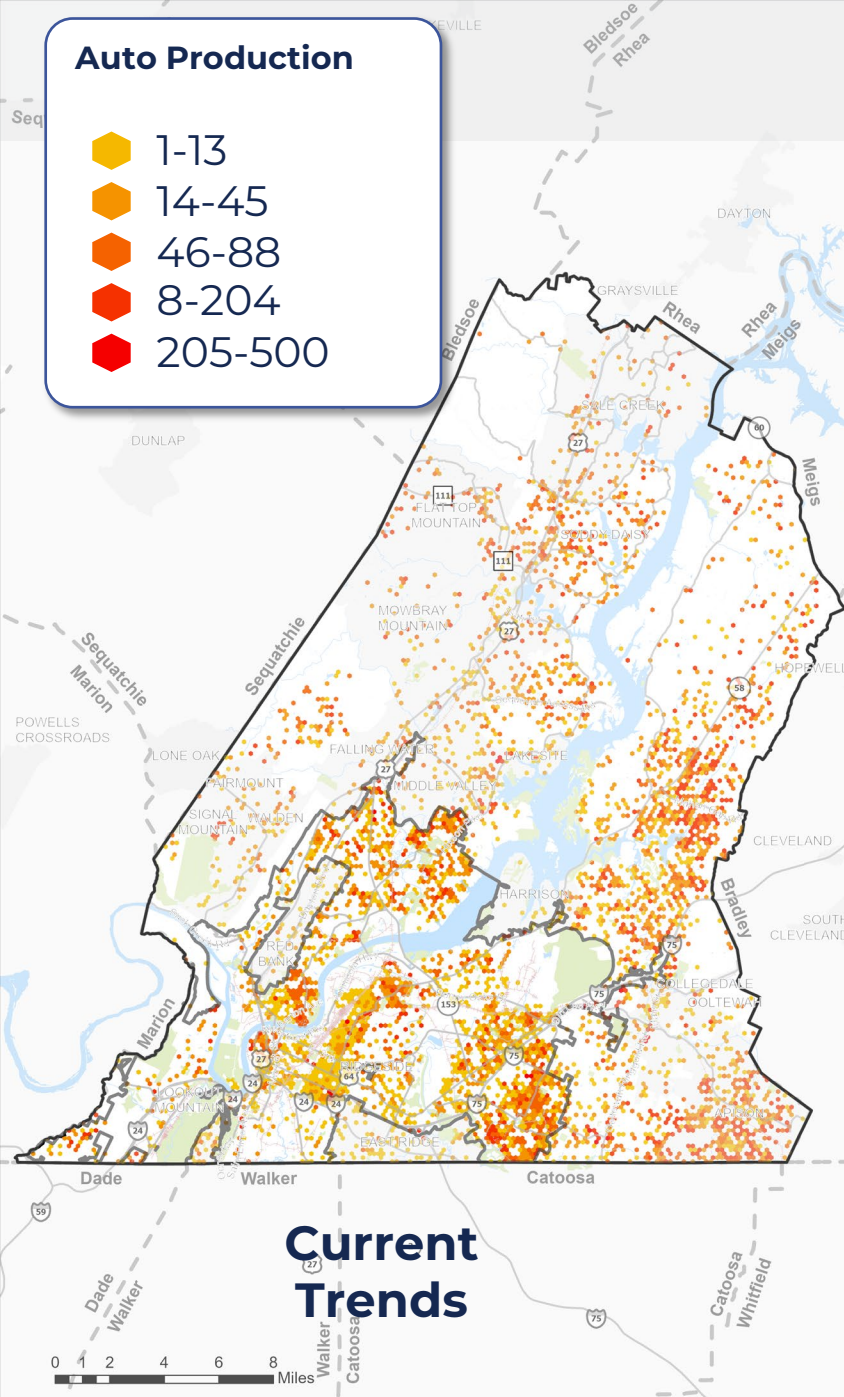

Current Trends

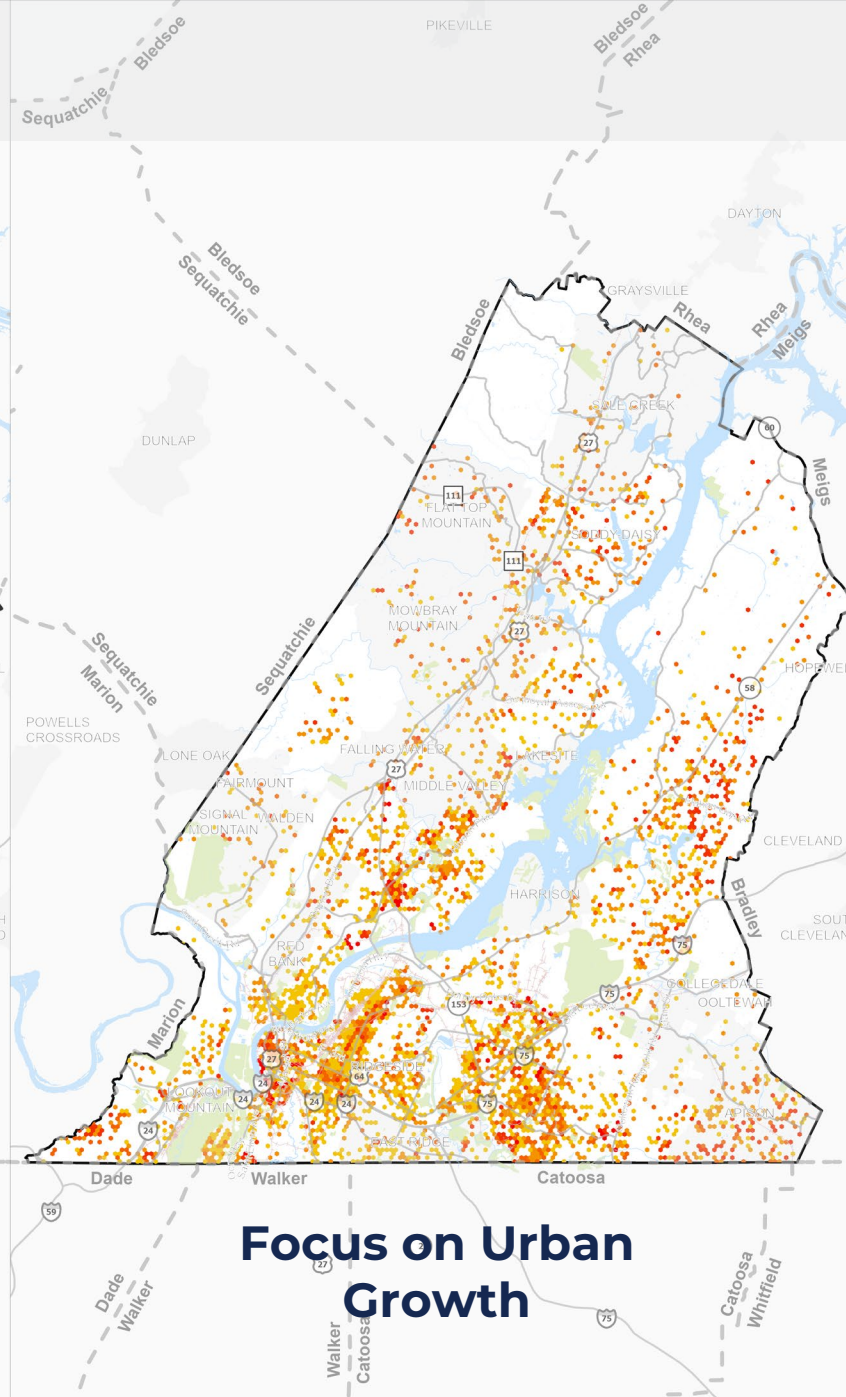

Focus on Urban Growth

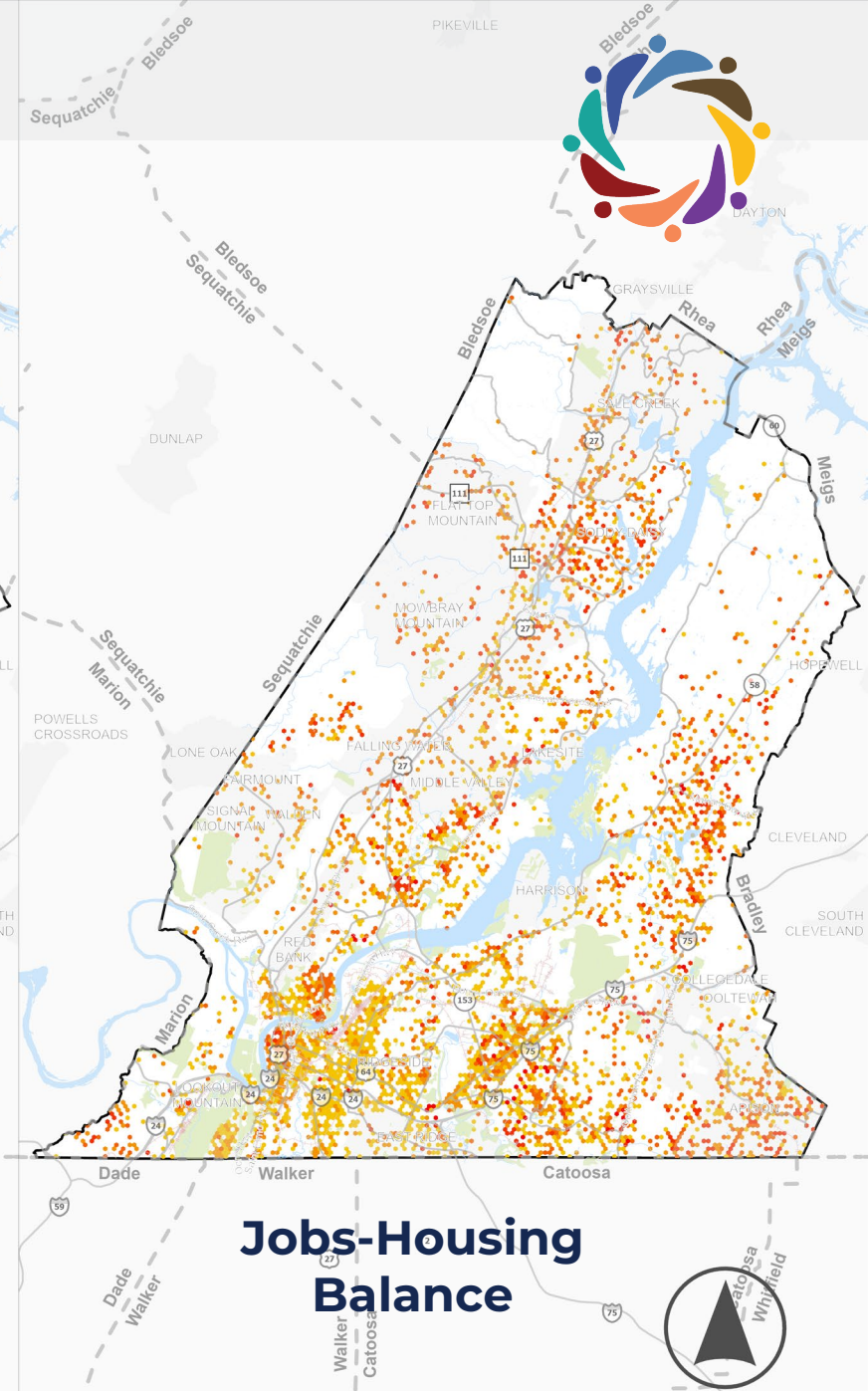

Jobs-Housing Balance



Auto Production

— CARTA HFT (30 min)

- 1-13
- 14-45
- 46-88
- 8-204
- 205-500

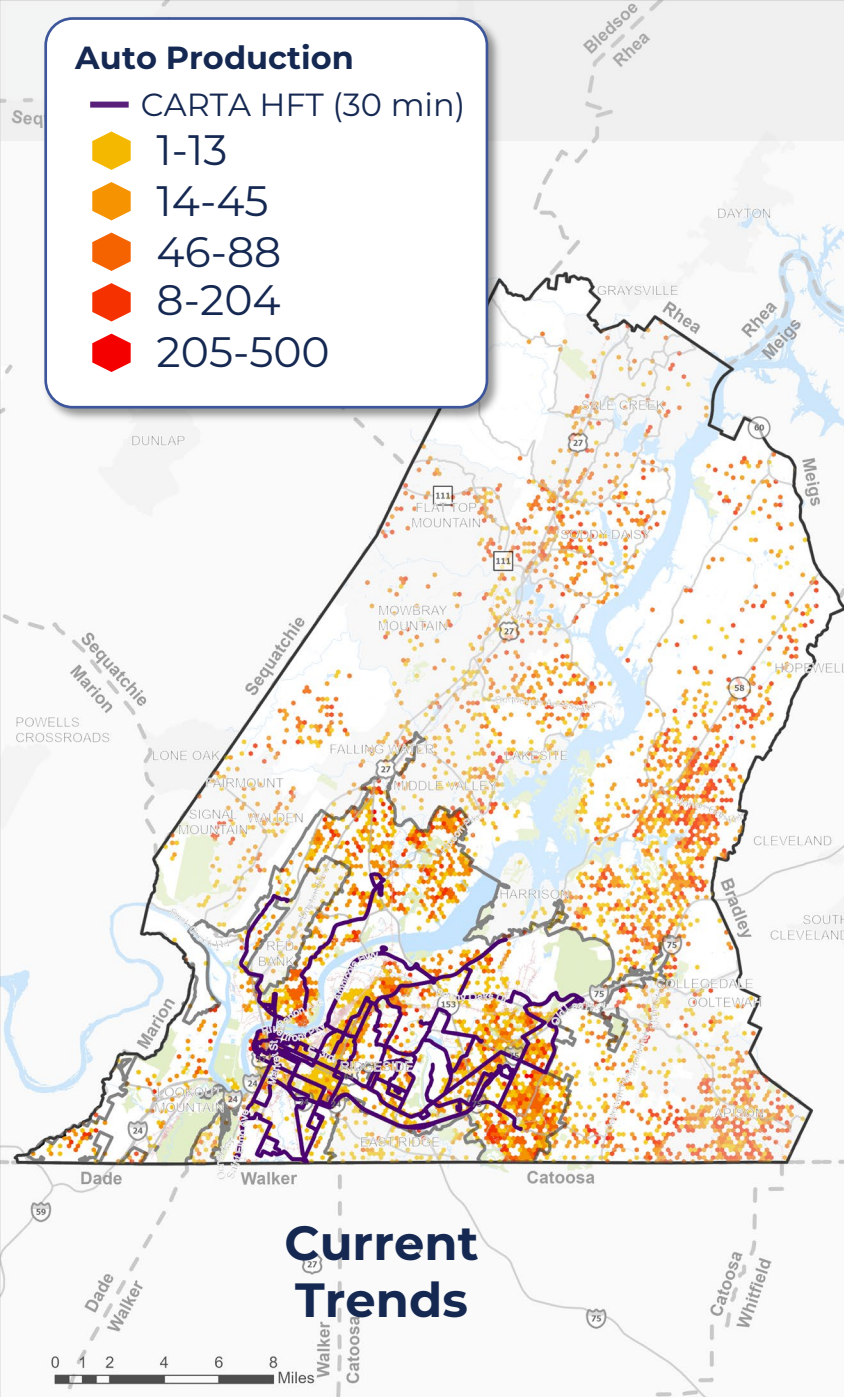

Current Trends

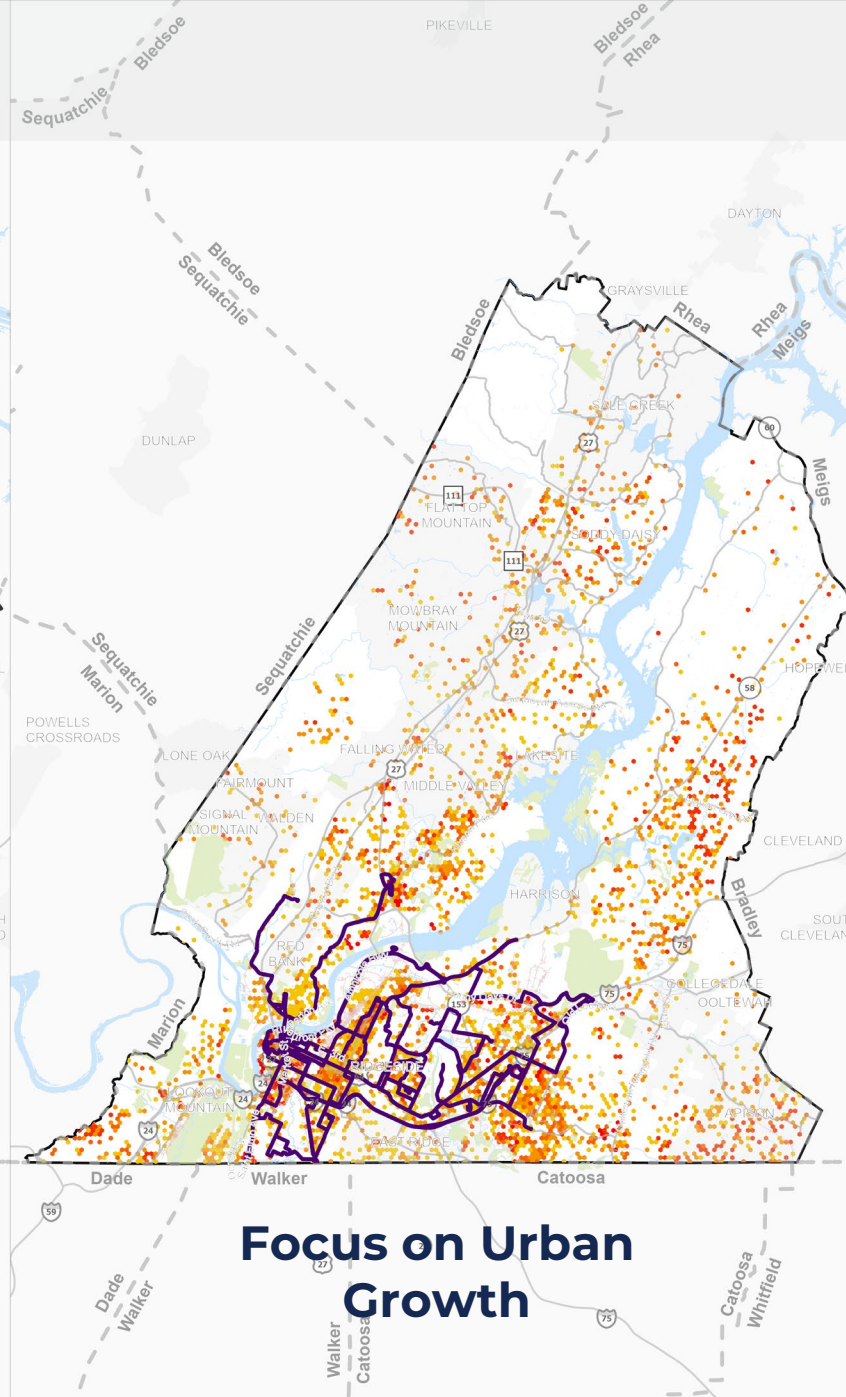

Focus on Urban Growth

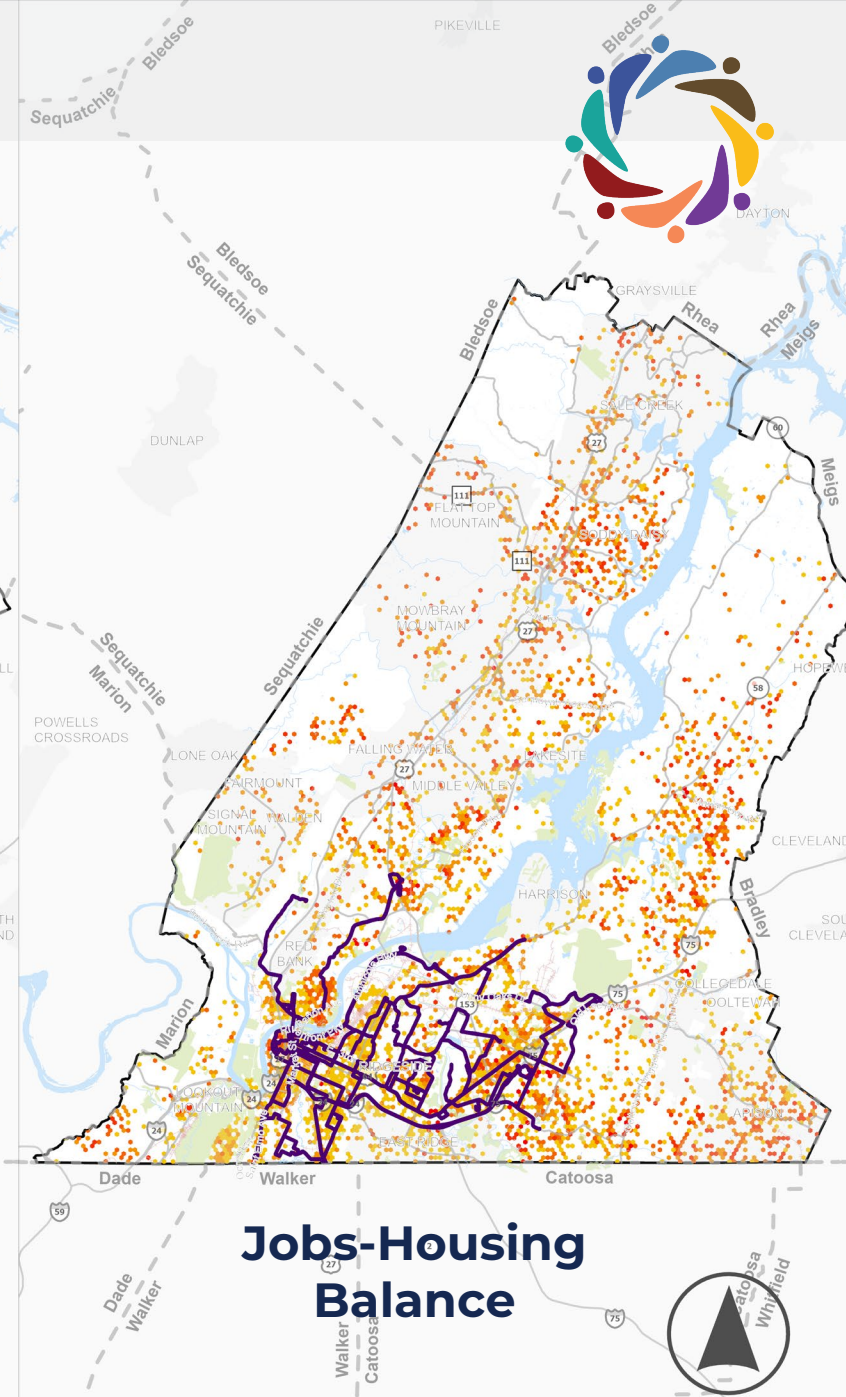

Jobs-Housing Balance





Urban Overlay Zone

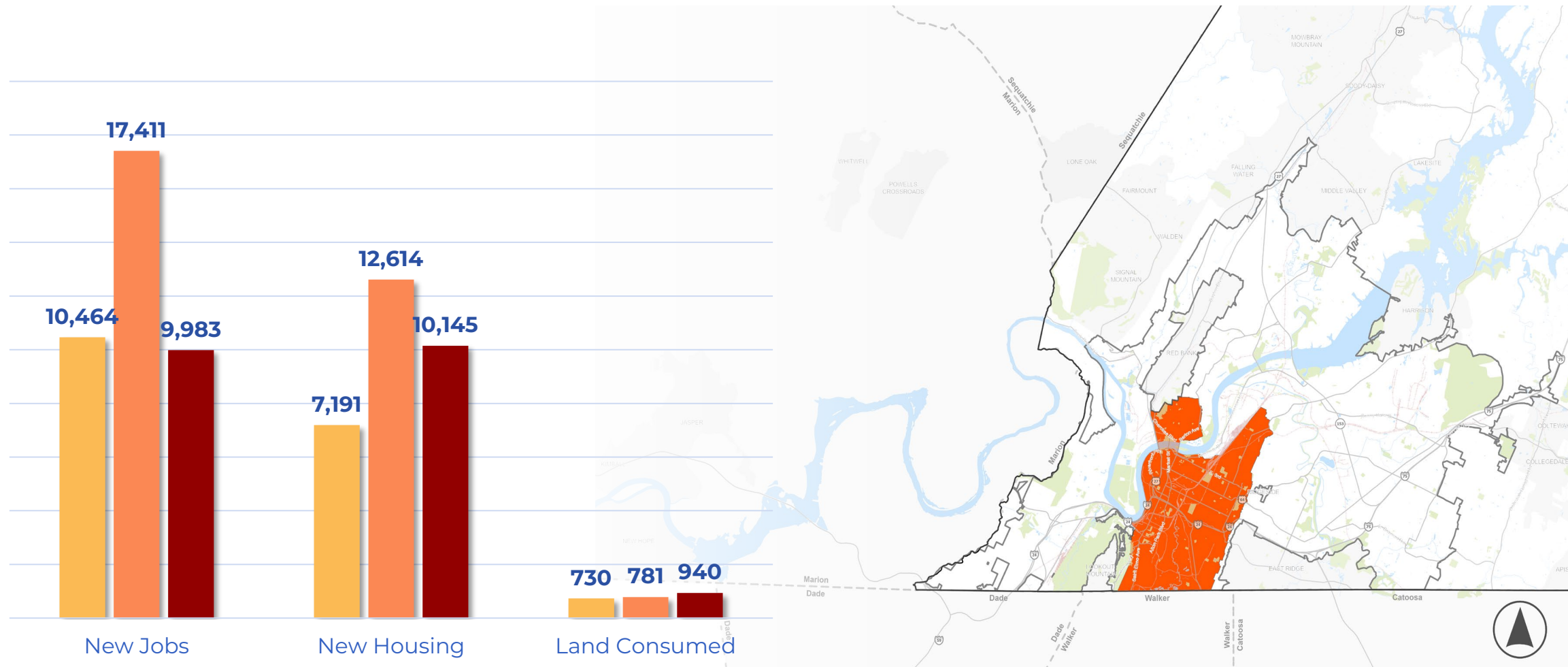

■ Current Trends
 ■ Focus on the Urban Area
 ■ Jobs-Housing Balance



Urban Overlay Zone: Student Enrollment

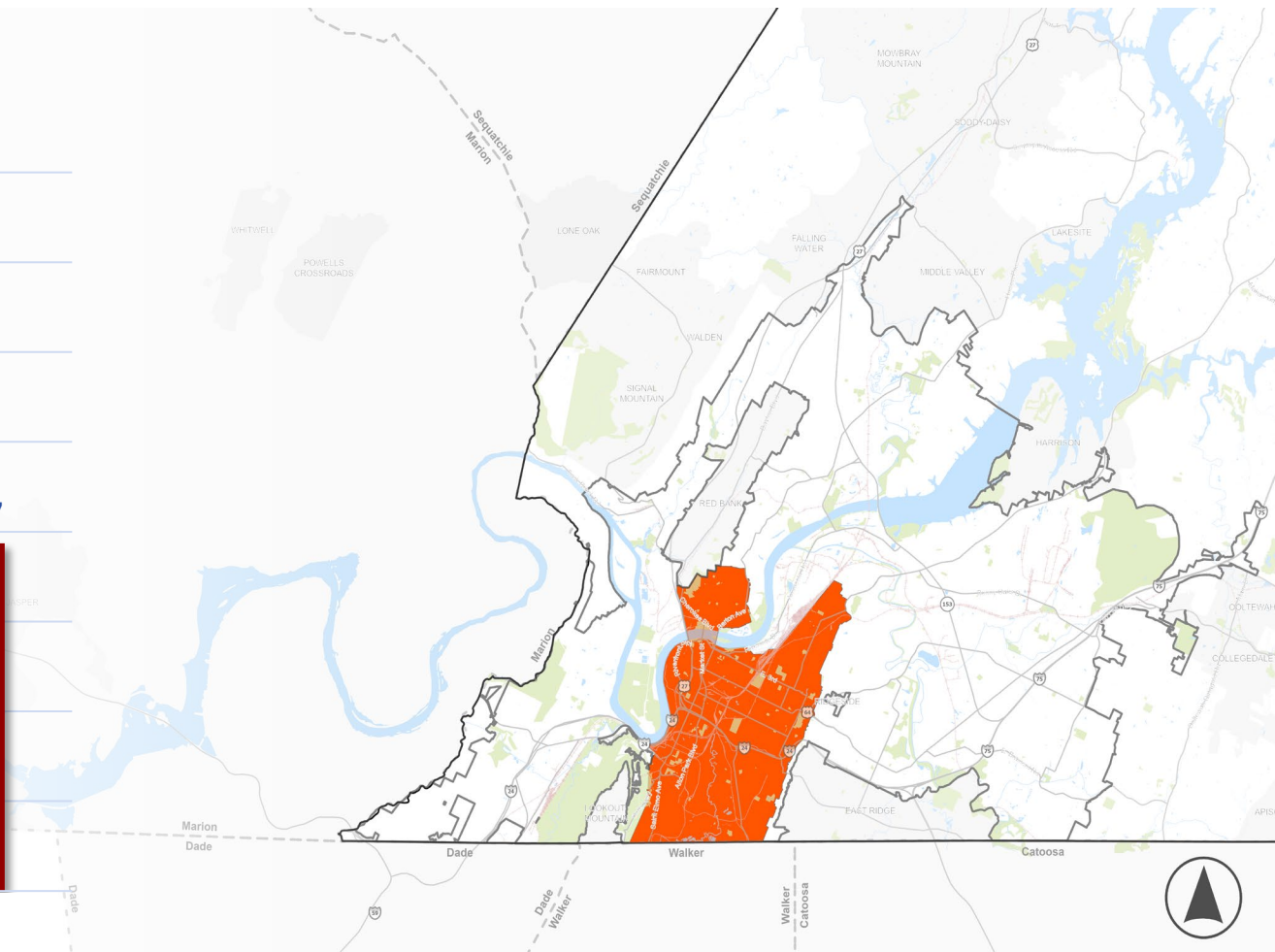
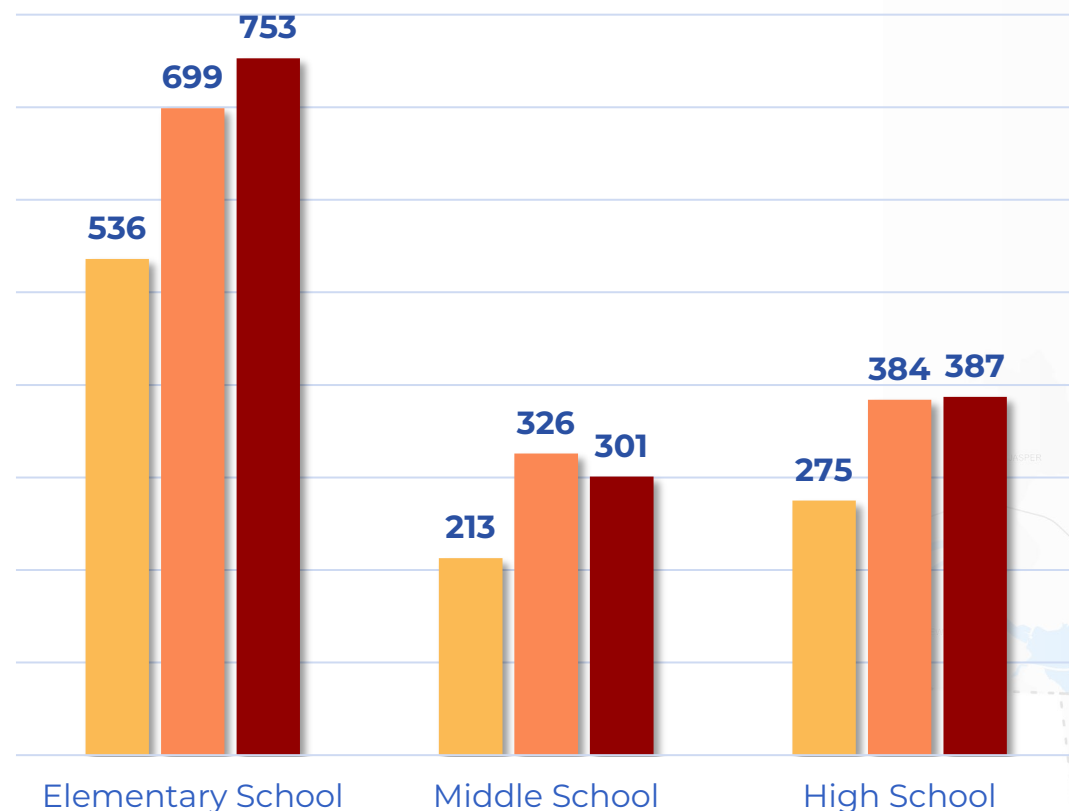

■ Current Trends
 ■ Focus on the Urban Area
 ■ Jobs-Housing Balance